



Commander
 United States Coast Guard
 Southeast District

909 SE 1st Ave
 Miami, FL 33131
 Staff Symbol: dpb
 Email:
 Lisia.j.kowalczyk2@uscg.
 mil

May 28, 2026

PUBLIC NOTICE 5-26

All interested parties are herein notified that the Commander, Southeast Coast Guard District, has received application materials dated 30 April 2026 from the South Carolina Department of Transportation (SCDOT) for approval of location and plans for the replacement of bridges over a navigable waterway of the United States.

BRIDGE, WATERWAY AND LOCATION: I-95 Bridge replacements over Lake Marion, 81.7 river miles from the confluence on Interstate 95, between Orangeburg and Clarendon Counties, South Carolina.

CHARACTER OF WORK: SCDOT proposes replacing the four fixed highway bridges along I-95 over Lake Marion with two new fixed bridges. Two bridges to be replaced with one bridge will be main bridge spans (4,520 feet) from the upland Orangeburg County to a causeway in the lake. The other two bridges to be replaced with one bridge will be relief bridges (374.67 feet) from the causeway to upland Clarendon County. The main span will include the navigational opening. The former US 301 (currently used as a pedestrian bridge) located adjacent to I-95 would be removed following construction of the new I-95 bridges. A new pedestrian shared use path will be incorporated as part of the new bridges. The four bridges are being replaced to address current non-standard design elements and safety concerns. The two new bridges will accommodate three lanes in both directions for a total of six future lanes. A 3,750-foot temporary trestle will be used for the main span but will not cross the navigational opening. A 450-foot-long temporary trestle will be used for the relief bridge.

MINIMUM NAVIGATIONAL CLEARANCES:

The proposed replacement bridges will have clearances as described in the table below. These clearances are an increase for the relief span and no change for the main span from current clearances over this section of the waterway at or near this mile. Vertical clearance is from low member elevation to the lake full pool mark.

	Existing	Proposed
Vertical	50 ft main span 8 ft relief span	50 ft main span 8 ft relief span
Horizontal	100 ft main span 85 ft relief span	100 ft main span 115 ft relief span

Datum: NAVD88

ENVIRONMENTAL CONSIDERATIONS:

The Federal Highway Administration (FHWA) is the lead Federal agency for satisfying the requirements of the National Environmental Policy Act (NEPA). The FHWA is acting on behalf of the U.S. Coast Guard for all environmental control laws. A Categorical Exclusion dated 5 September 2024 pursuant to NEPA, as amended. The U.S. Coast Guard has tentatively determined that the proposed action will not have a significant impact for the purposes of NEPA.

A water quality certification in accordance with Section 401 of the Clean Water Act, as amended, for this project was applied for from the South Carolina Department of Environmental Services in April 2026. This project will impact 0.689 acres of wetlands.

The project site lies outside of any designated Coastal Zone Management areas. FHWA/SCDOT

The bridge is located in the floodplain. The 100-year flood elevation is 79.28 feet. The elevation of the low member of the navigation span is 127.68 feet. Elevations are referenced to NAVD88 datum. Approximately 10,500 tons of riprap will be placed at the approaches after excavation of the banks. No fill except the riprap will be placed

SOLICITATION OF COMMENTS:

Mariners are requested to comment on the proposed navigation clearances, placement of a bridge protective system and other navigational safety issues, including need for clearance gauges and extent of nighttime navigation to determine the need for bridge lighting. Interested parties are requested to express their views, in writing, on the proposed bridge project including its possible impacts to navigation.

We will forward comments of an environmental nature such as those regarding wildlife refuges, public parks, historic sites, wetlands, floodplain issues, air, water quality, etc. to the FHWA/SCDOT. Comments will be received for the record at the address noted in the header or via email (Lisia.j.kowalczyk2@uscg.mil) through **June 29, 2026**

Map of location and plans attached.

**Lisia Kowalczyk
Bridge Administrator
By direction of the Commander,
Southeast District**

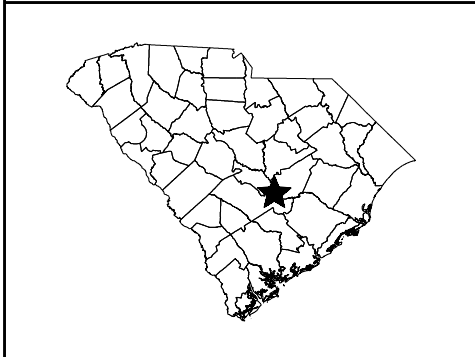
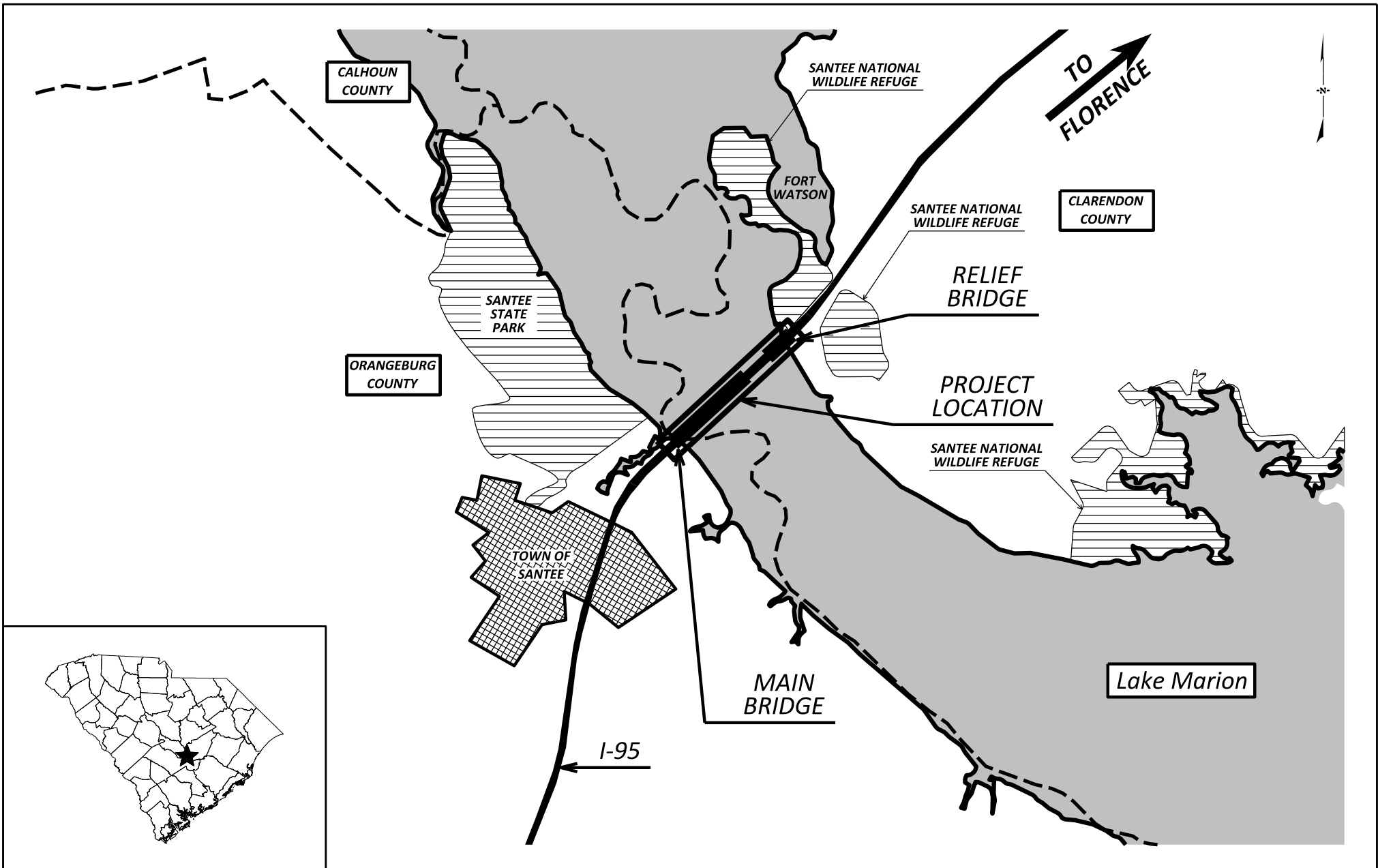

**INTERSTATE 95
LOCATION MAP**

CONCEPTUAL PLANS
UTILIZED TO OBTAIN COAST
GUARD BRIDGE PERMIT

SCALE IN MILES

APPLICANT: **SCDOT**
SOUTH CAROLINA DEPARTMENT OF TRANSPORTATION

CONSULTANT: RK&K
RK&K

I-95 BRIDGE REPLACEMENTS OVER LAKE MARION
MILEPOINT: 81.7 RIVER MILES FROM CONFLUENCE
ORANGEBURG AND CLARENDON COUNTIES,
SOUTH CAROLINA

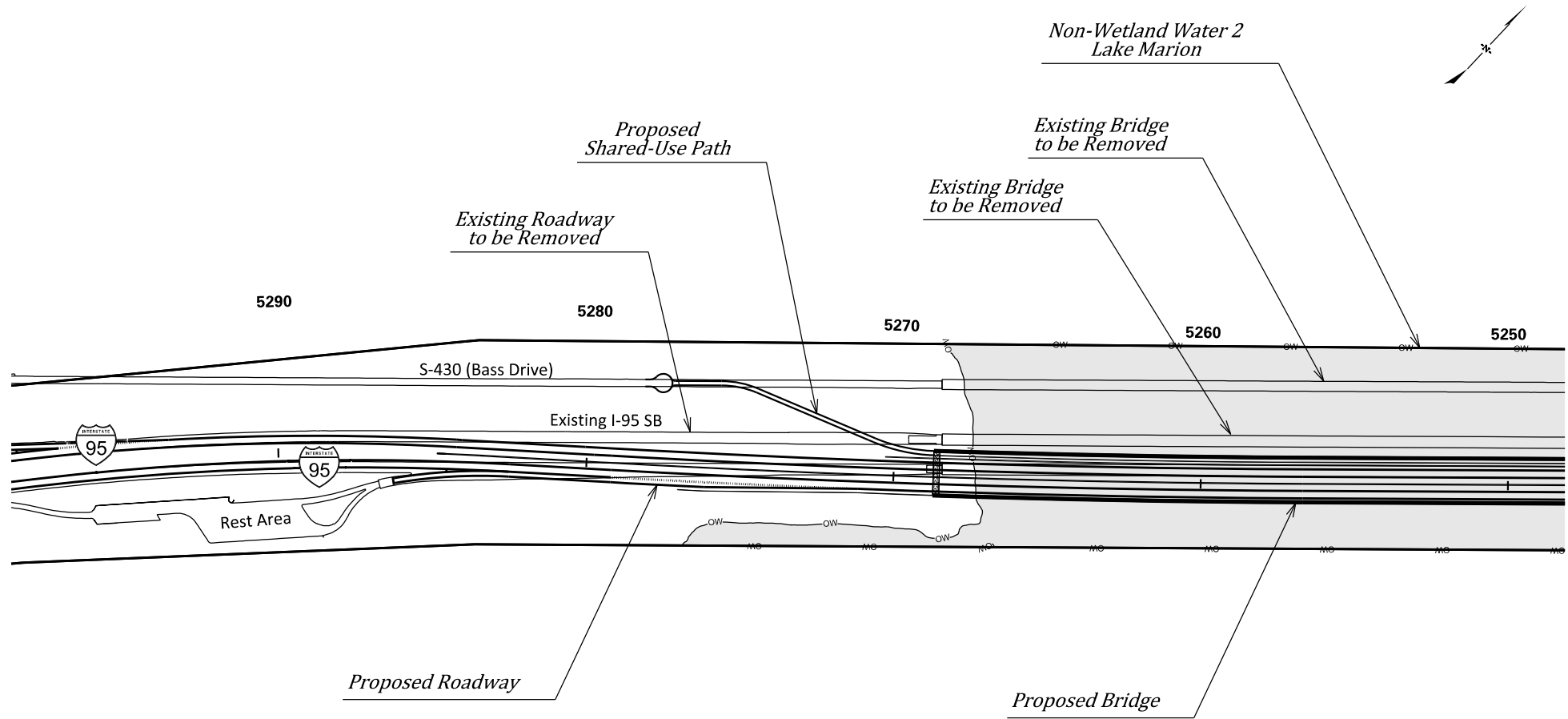

LEGEND

- Proposed Project Limits
- Freshwater Wetland
- Non-Wetland Water (NWW)
- Non-Wetland Open Water

VERTICAL DATUM = NAD88

**INTERSTATE 95
PROJECT PLAN VIEW
(1 OF 3)**



CONCEPTUAL PLANS
UTILIZED TO OBTAIN COAST
GUARD BRIDGE PERMIT



APPLICANT: **SCDOT**
SOUTH CAROLINA DEPARTMENT OF TRANSPORTATION

CONSULTANT: RK&K
RK&K

I-95 BRIDGE REPLACEMENTS OVER LAKE MARION
MILEPOINT: 81.7 RIVER MILES FROM CONFLUENCE
ORANGEBURG AND CLARENDON COUNTIES,
SOUTH CAROLINA

DATE: 04/24/2026

SHEET 2 OF 25

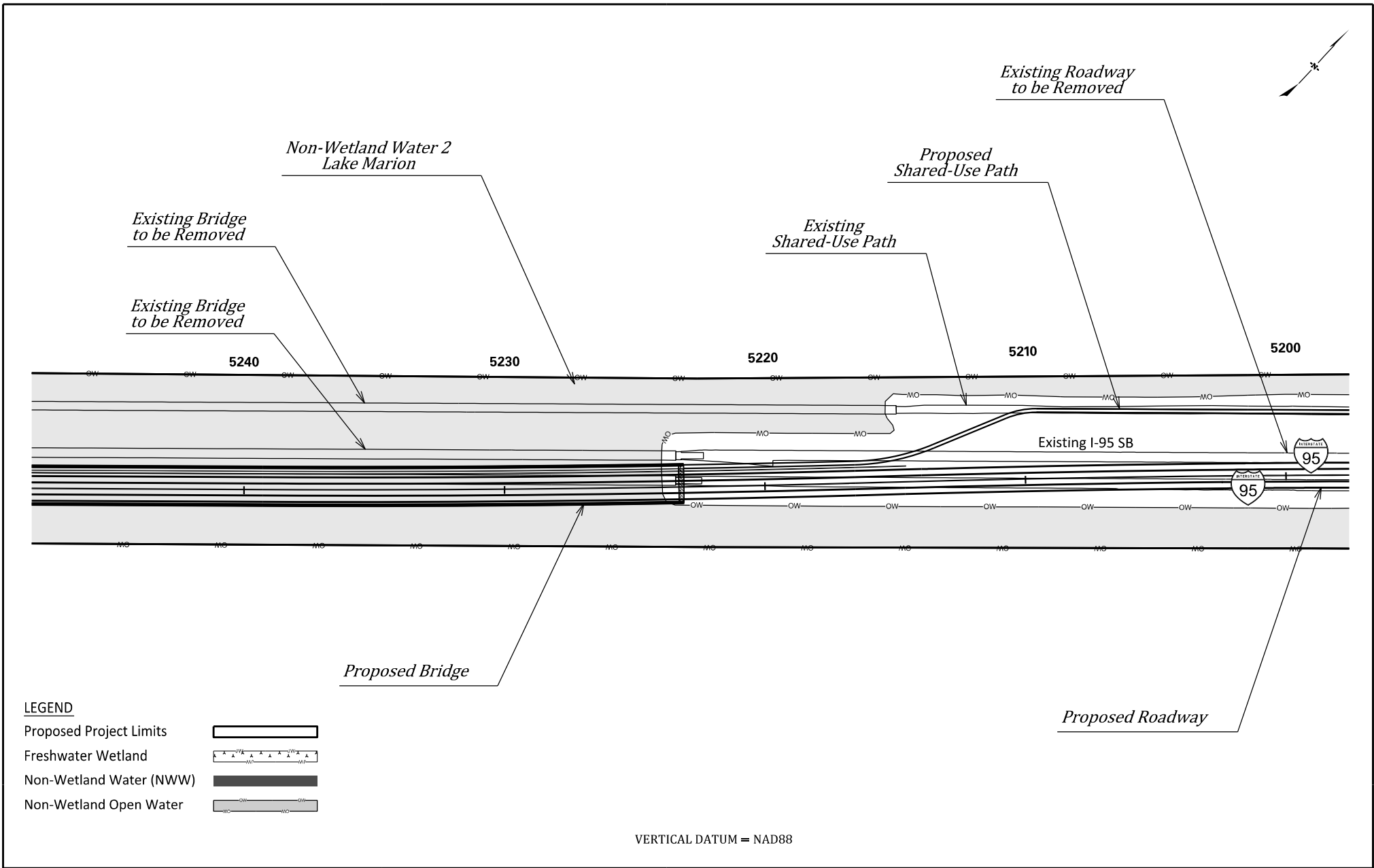

LEGEND

- Proposed Project Limits
- Freshwater Wetland
- Non-Wetland Water (NWW)
- Non-Wetland Open Water

VERTICAL DATUM = NAD88

**INTERSTATE 95
PROJECT PLAN VIEW
(2 OF 3)**



CONCEPTUAL PLANS
UTILIZED TO OBTAIN COAST
GUARD BRIDGE PERMIT



APPLICANT: **SCDOT**
SOUTH CAROLINA DEPARTMENT OF TRANSPORTATION

CONSULTANT: RK&K
RK&K

I-95 BRIDGE REPLACEMENTS OVER LAKE MARION
MILEPOINT: 81.7 RIVER MILES FROM CONFLUENCE
ORANGEBURG AND CLARENDON COUNTIES,
SOUTH CAROLINA

DATE: 04/24/2026

SHEET 3 OF 25

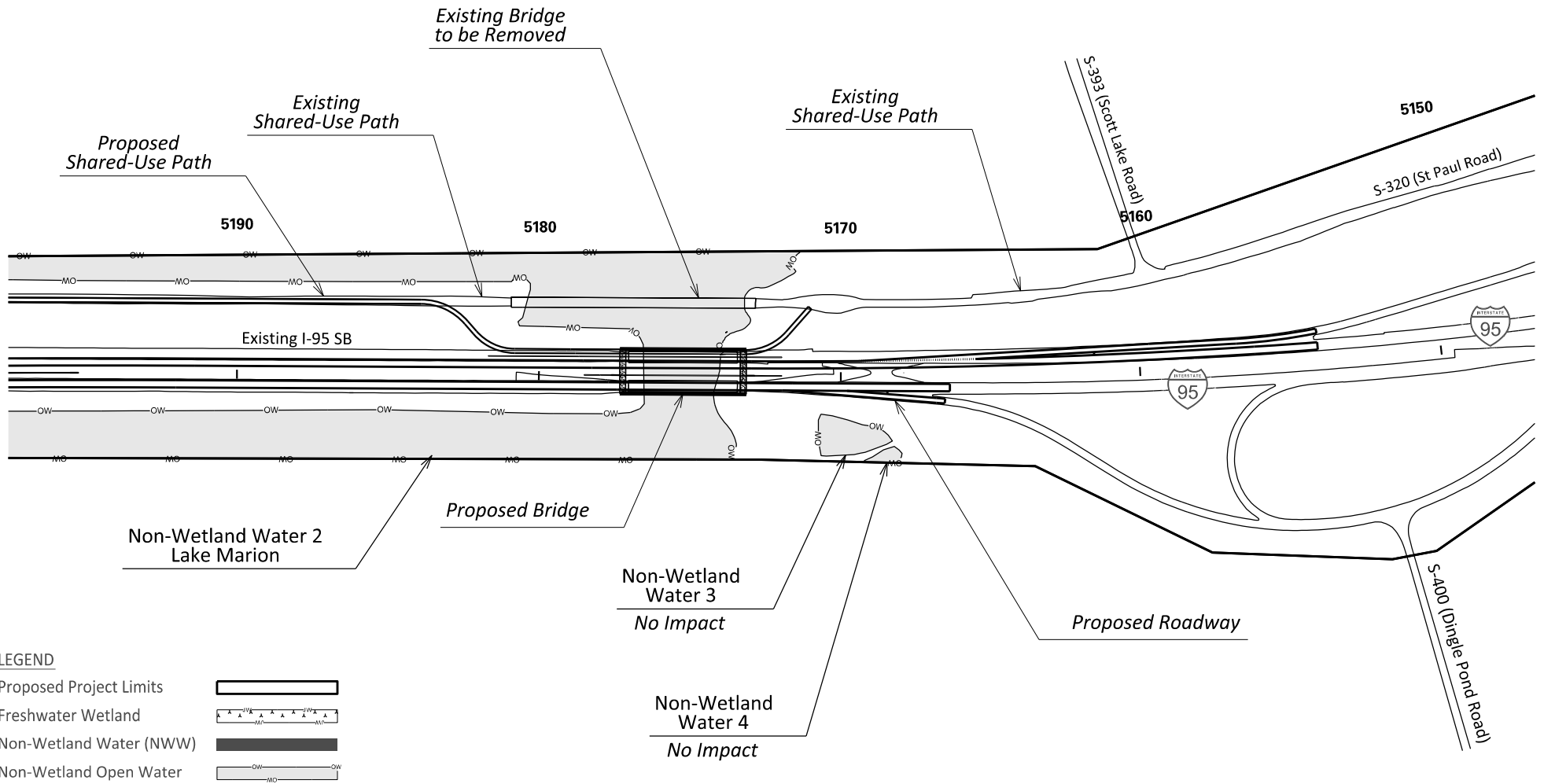
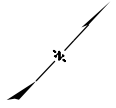

LEGEND

Proposed Project Limits	
Freshwater Wetland	
Non-Wetland Water (NWW)	
Non-Wetland Open Water	

VERTICAL DATUM = NAD88

**INTERSTATE 95
PROJECT PLAN VIEW
(3 OF 3)**



CONCEPTUAL PLANS
UTILIZED TO OBTAIN COAST
GUARD BRIDGE PERMIT



APPLICANT: **SCDOT**
SOUTH CAROLINA DEPARTMENT OF TRANSPORTATION

CONSULTANT: RK&K
RK&K

I-95 BRIDGE REPLACEMENTS OVER LAKE MARION
MILEPOINT: 81.7 RIVER MILES FROM CONFLUENCE
ORANGEBURG AND CLARENDON COUNTIES,
SOUTH CAROLINA

DATE: 04/24/2026

SHEET 4 OF 25

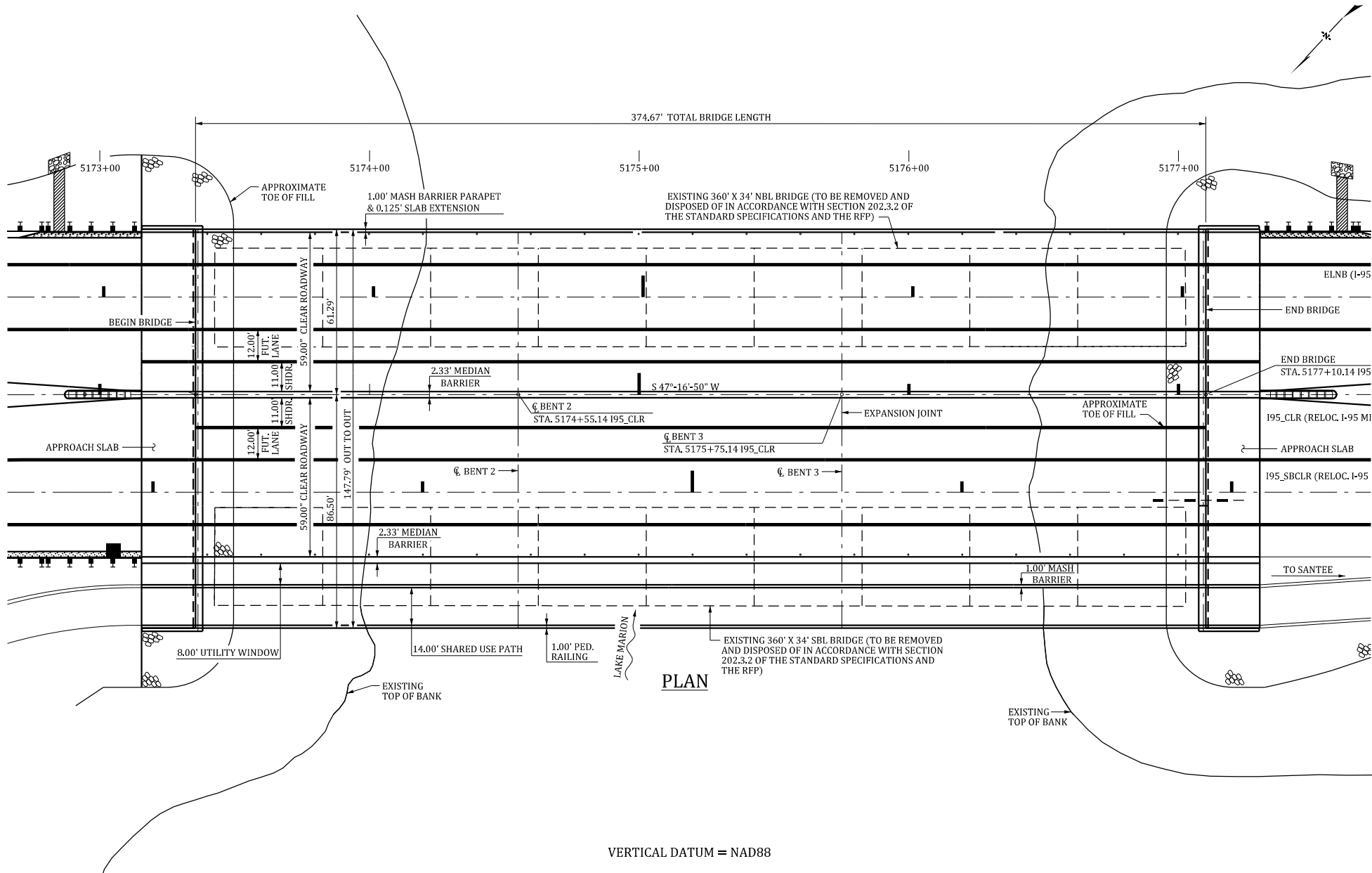

**INTERSTATE 95
LAKE MARION
RELIEF BRIDGE
PLAN**



CONCEPTUAL PLANS
UTILIZED TO OBTAIN COAST
GUARD BRIDGE PERMIT

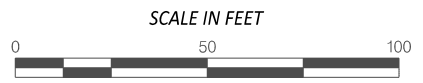

APPLICANT: **SCDOT**
SOUTH CAROLINA DEPARTMENT OF TRANSPORTATION

CONSULTANT: RK&K
RK&K

I-95 BRIDGE REPLACEMENTS OVER LAKE MARION
MILEPOINT: 81.7 RIVER MILES FROM CONFLUENCE
ORANGEBURG AND CLARENDON COUNTIES,
SOUTH CAROLINA

DATE: 04/24/2026

SHEET 5 OF 25

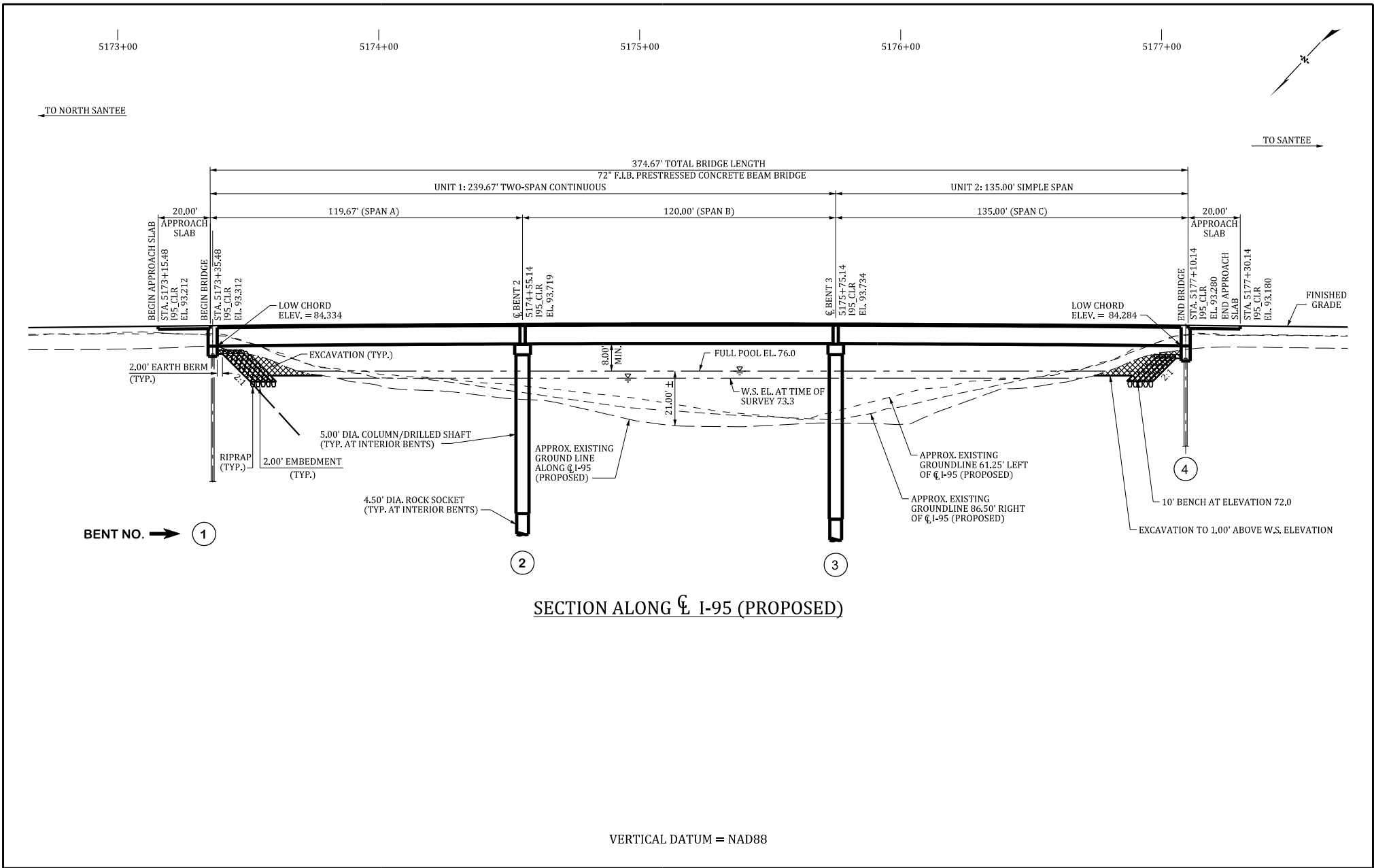

SECTION ALONG \bar{C} I-95 (PROPOSED)

INTERSTATE 95
LAKE MARION
RELIEF BRIDGE
PROFILE



CONCEPTUAL PLANS
UTILIZED TO OBTAIN COAST
GUARD BRIDGE PERMIT

SCALE IN FEET



APPLICANT: **SCDOT**
SOUTH CAROLINA DEPARTMENT OF TRANSPORTATION

CONSULTANT: RK&K
RK&K

I-95 BRIDGE REPLACEMENTS OVER LAKE MARION
MILEPOINT: 81.7 RIVER MILES FROM CONFLUENCE
ORANGEBURG AND CLARENDON COUNTIES,
SOUTH CAROLINA

DATE: 04/24/2026

SHEET 6 OF 25

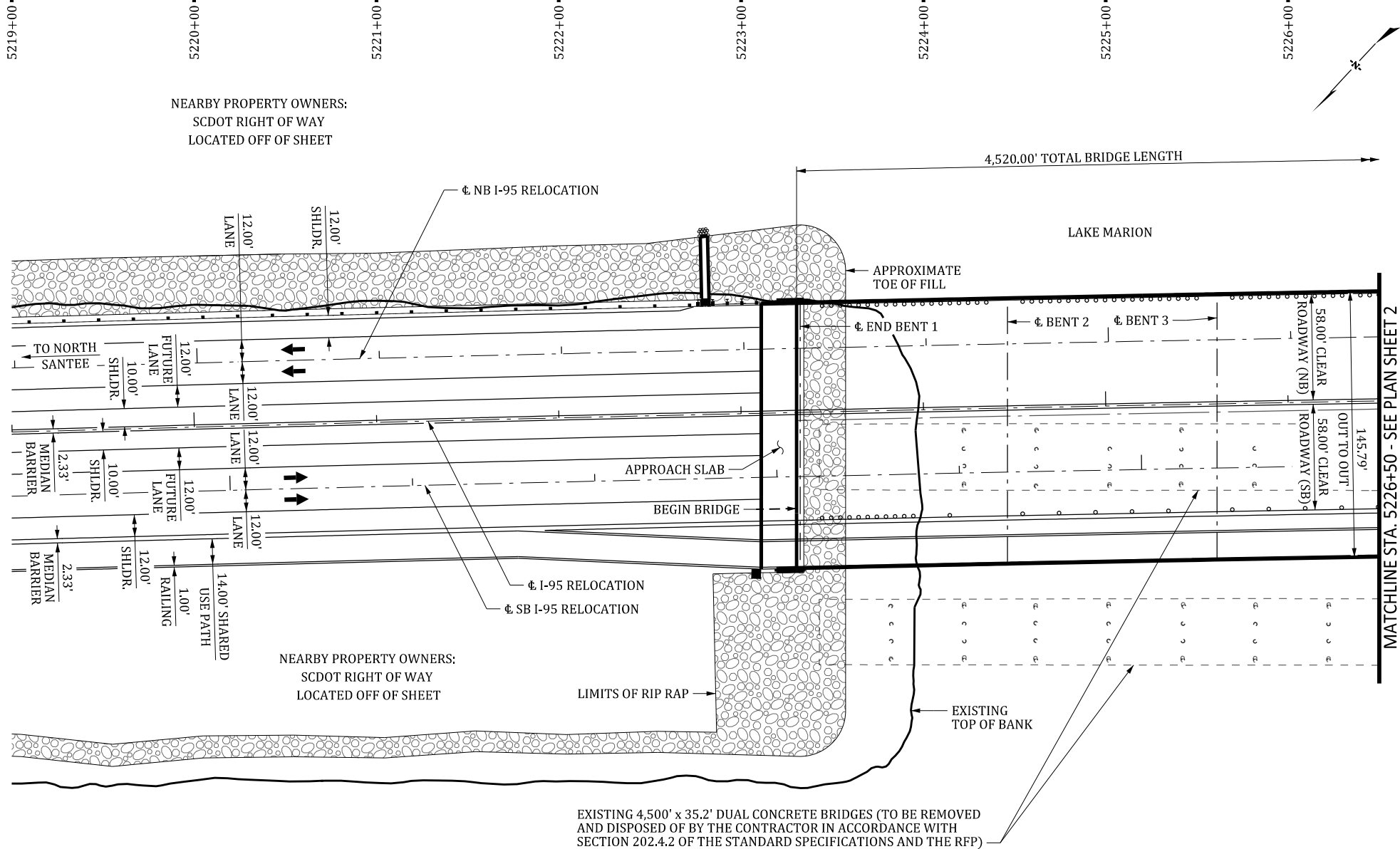

NEARBY PROPERTY OWNERS:
SCDOT RIGHT OF WAY
LOCATED OFF OF SHEET

NEARBY PROPERTY OWNERS:
SCDOT RIGHT OF WAY
LOCATED OFF OF SHEET

EXISTING 4,500' x 35.2' DUAL CONCRETE BRIDGES (TO BE REMOVED
AND DISPOSED OF BY THE CONTRACTOR IN ACCORDANCE WITH
SECTION 202.4.2 OF THE STANDARD SPECIFICATIONS AND THE RFP)

VERTICAL DATUM = NAD88

PLAN

**INTERSTATE 95
LAKE MARION
MAIN BRIDGE PLAN
(1 OF 7)**



CONCEPTUAL PLANS
UTILIZED TO OBTAIN COAST
GUARD BRIDGE PERMIT



APPLICANT: **SCDOT**
SOUTH CAROLINA DEPARTMENT OF TRANSPORTATION

CONSULTANT: RK&K
RK&K

I-95 BRIDGE REPLACEMENTS OVER LAKE MARION
MILEPOINT: 81.7 RIVER MILES FROM CONFLUENCE
ORANGEBURG AND CLARENDON COUNTIES,
SOUTH CAROLINA

DATE: 04/24/2026

SHEET 7 OF 25

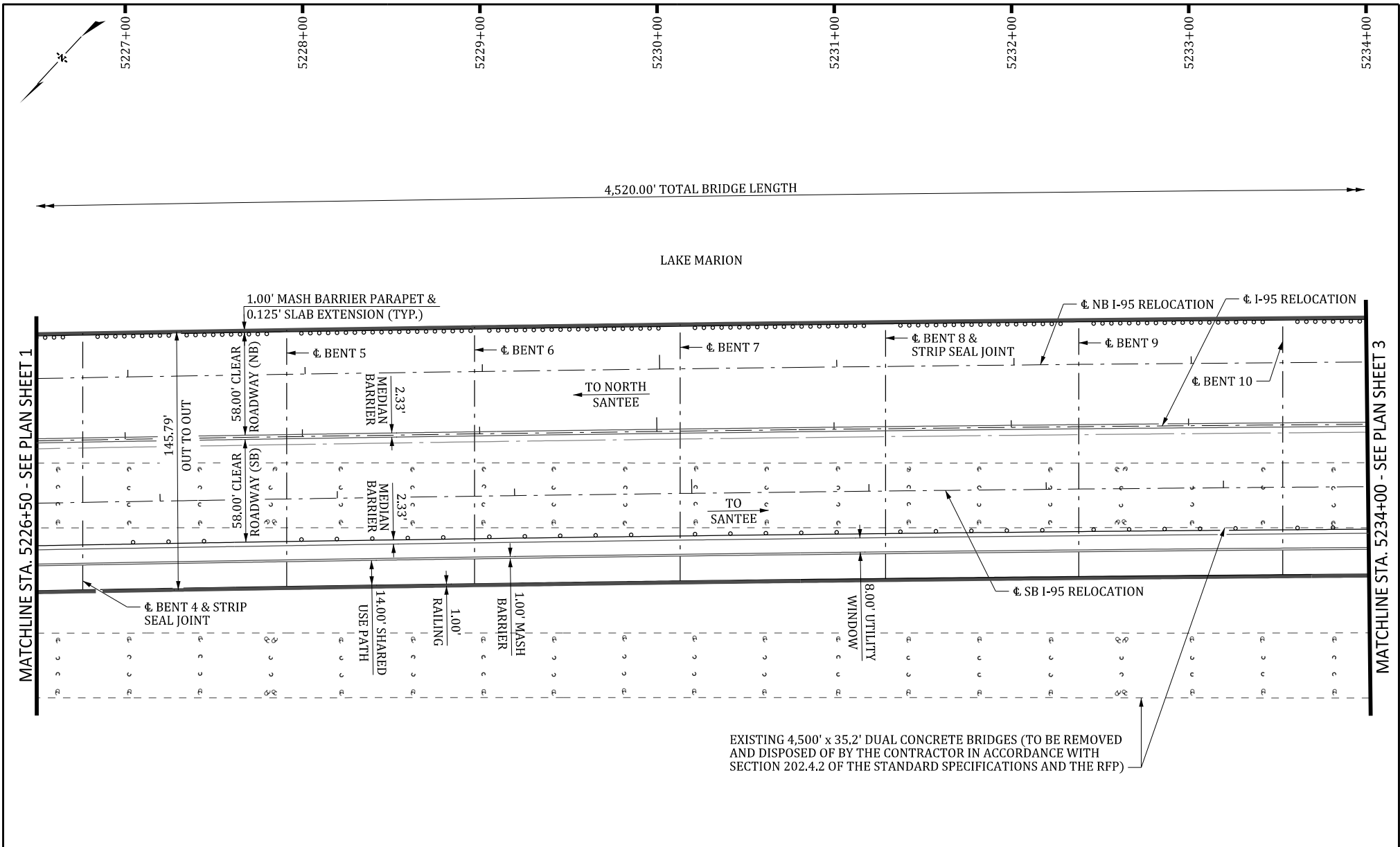

VERTICAL DATUM = NAD88

PLAN

**INTERSTATE 95
LAKE MARION
MAIN BRIDGE PLAN
(2 OF 7)**



CONCEPTUAL PLANS
UTILIZED TO OBTAIN COAST
GUARD BRIDGE PERMIT



APPLICANT:



SOUTH CAROLINA DEPARTMENT OF TRANSPORTATION

CONSULTANT: RK&K



I-95 BRIDGE REPLACEMENTS OVER LAKE MARION
MILEPOINT: 81.7 RIVER MILES FROM CONFLUENCE
ORANGEBURG AND CLARENDON COUNTIES,
SOUTH CAROLINA

DATE: 04/24/2026

SHEET 8 OF 25

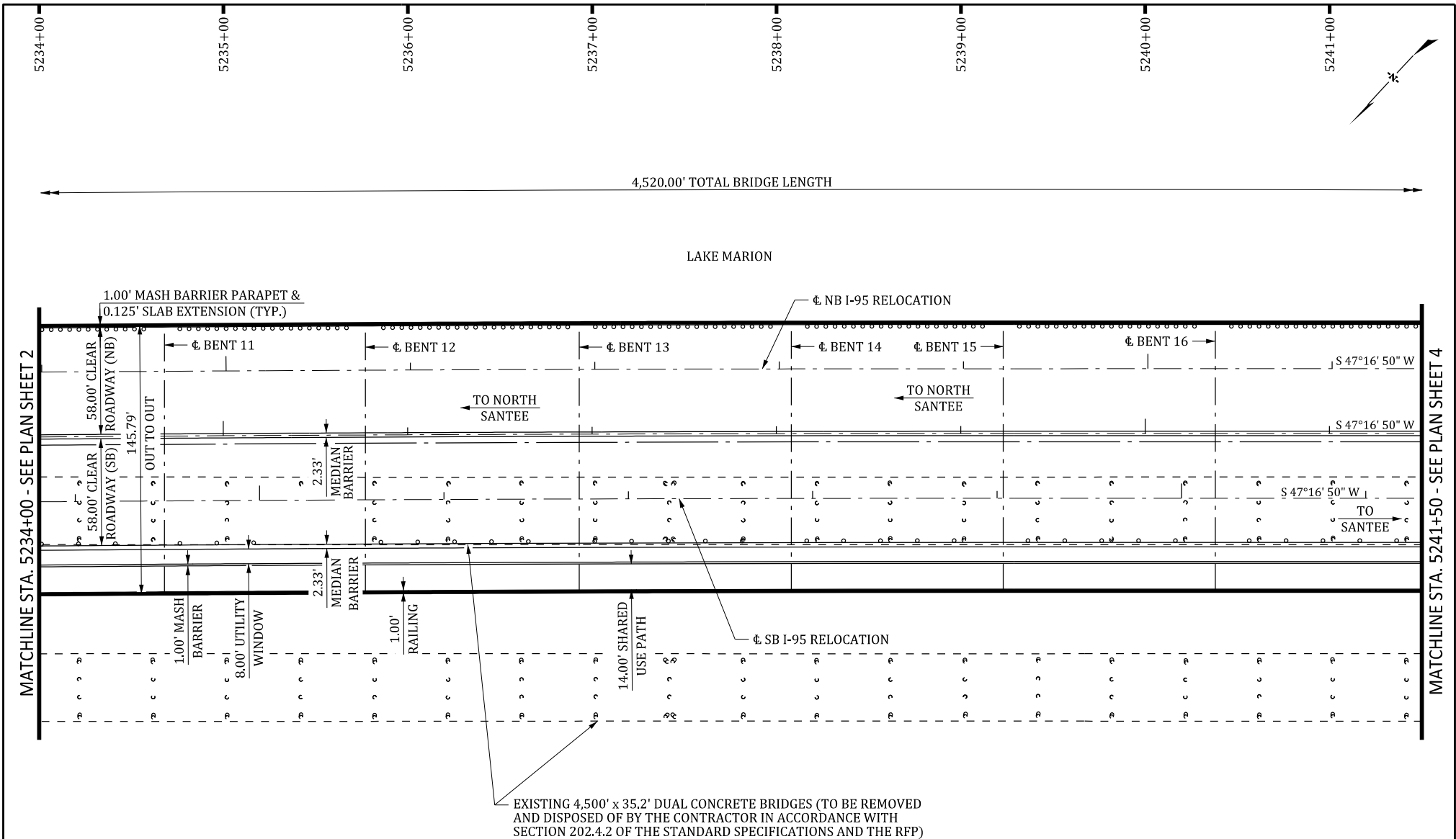

VERTICAL DATUM = NAD88

PLAN

**INTERSTATE 95
LAKE MARION
MAIN BRIDGE PLAN
(3 OF 7)**



CONCEPTUAL PLANS
UTILIZED TO OBTAIN COAST
GUARD BRIDGE PERMIT



APPLICANT:



SOUTH CAROLINA DEPARTMENT OF TRANSPORTATION

CONSULTANT: RK&K



I-95 BRIDGE REPLACEMENTS OVER LAKE MARION
MILEPOINT: 81.7 RIVER MILES FROM CONFLUENCE
ORANGEBURG AND CLARENDON COUNTIES,
SOUTH CAROLINA

DATE: 04/24/2026

SHEET 9 OF 25

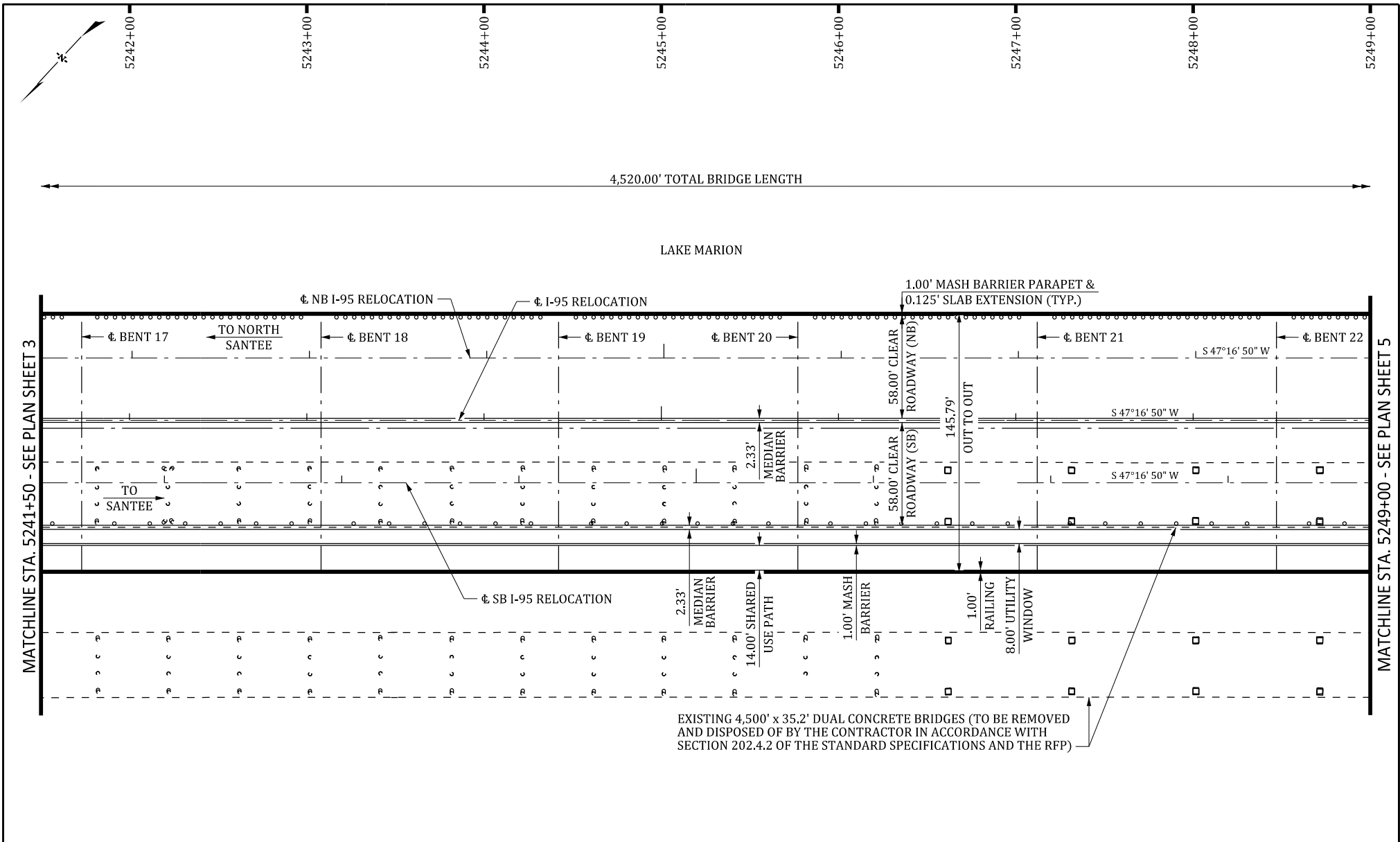

MATCHLINE STA. 5241+50 - SEE PLAN SHEET 3

MATCHLINE STA. 5249+00 - SEE PLAN SHEET 5

VERTICAL DATUM = NAD88

PLAN

**INTERSTATE 95
LAKE MARION
MAIN BRIDGE PLAN
(4 OF 7)**



CONCEPTUAL PLANS
UTILIZED TO OBTAIN COAST
GUARD BRIDGE PERMIT



APPLICANT: **SCDOT**
SOUTH CAROLINA DEPARTMENT OF TRANSPORTATION

CONSULTANT: RK&K
RK&K

I-95 BRIDGE REPLACEMENTS OVER LAKE MARION
MILEPOINT: 81.7 RIVER MILES FROM CONFLUENCE
ORANGEBURG AND CLARENDON COUNTIES,
SOUTH CAROLINA

DATE: 04/24/2026

SHEET 10 OF 25

5249+00

5250+00

5251+00

5252+00

5253+00

5254+00

5255+00

5256+00

4,520.00' TOTAL BRIDGE LENGTH

LAKE MARION

MATCHLINE STA. 5249+50.00 - SEE PLAN SHEET 4

MATCHLINE STA. 5256+50.00 - SEE PLAN SHEET 6

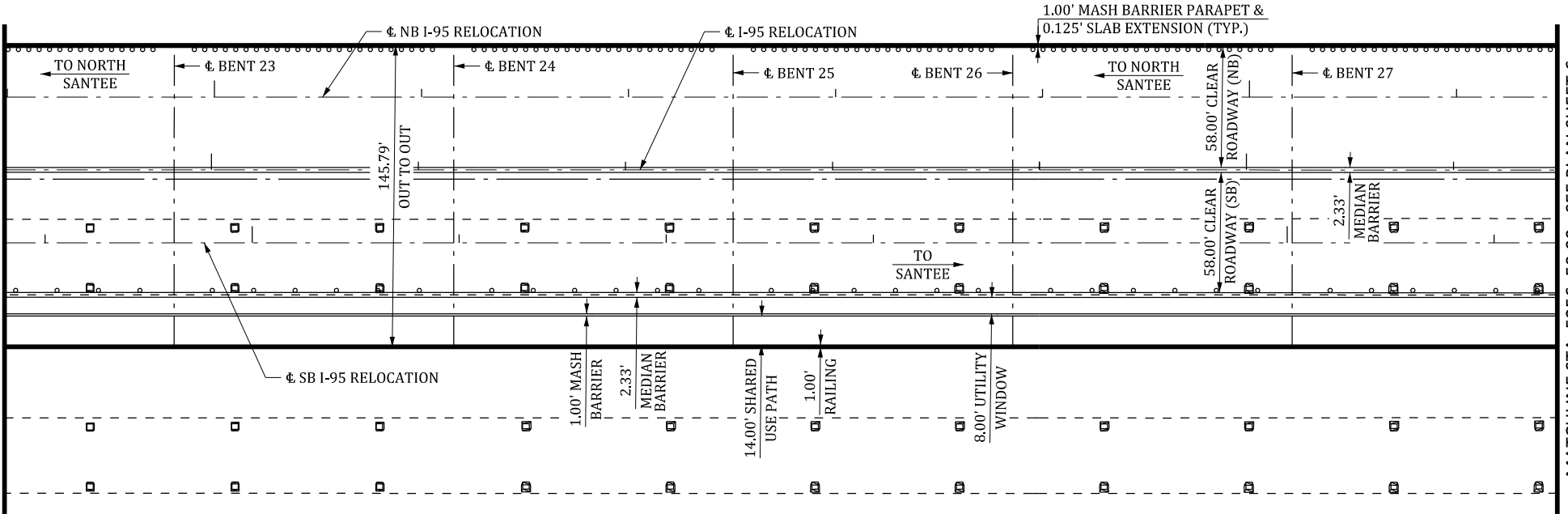

VERTICAL DATUM = NAD88

PLAN

**INTERSTATE 95
LAKE MARION
MAIN BRIDGE PLAN
(5 OF 7)**



CONCEPTUAL PLANS
UTILIZED TO OBTAIN COAST
GUARD BRIDGE PERMIT



APPLICANT:



SOUTH CAROLINA DEPARTMENT OF TRANSPORTATION

CONSULTANT: RK&K



I-95 BRIDGE REPLACEMENTS OVER LAKE MARION
MILEPOINT: 81.7 RIVER MILES FROM CONFLUENCE
ORANGEBURG AND CLARENDON COUNTIES,
SOUTH CAROLINA

DATE: 04/24/2026

SHEET 11 OF 25

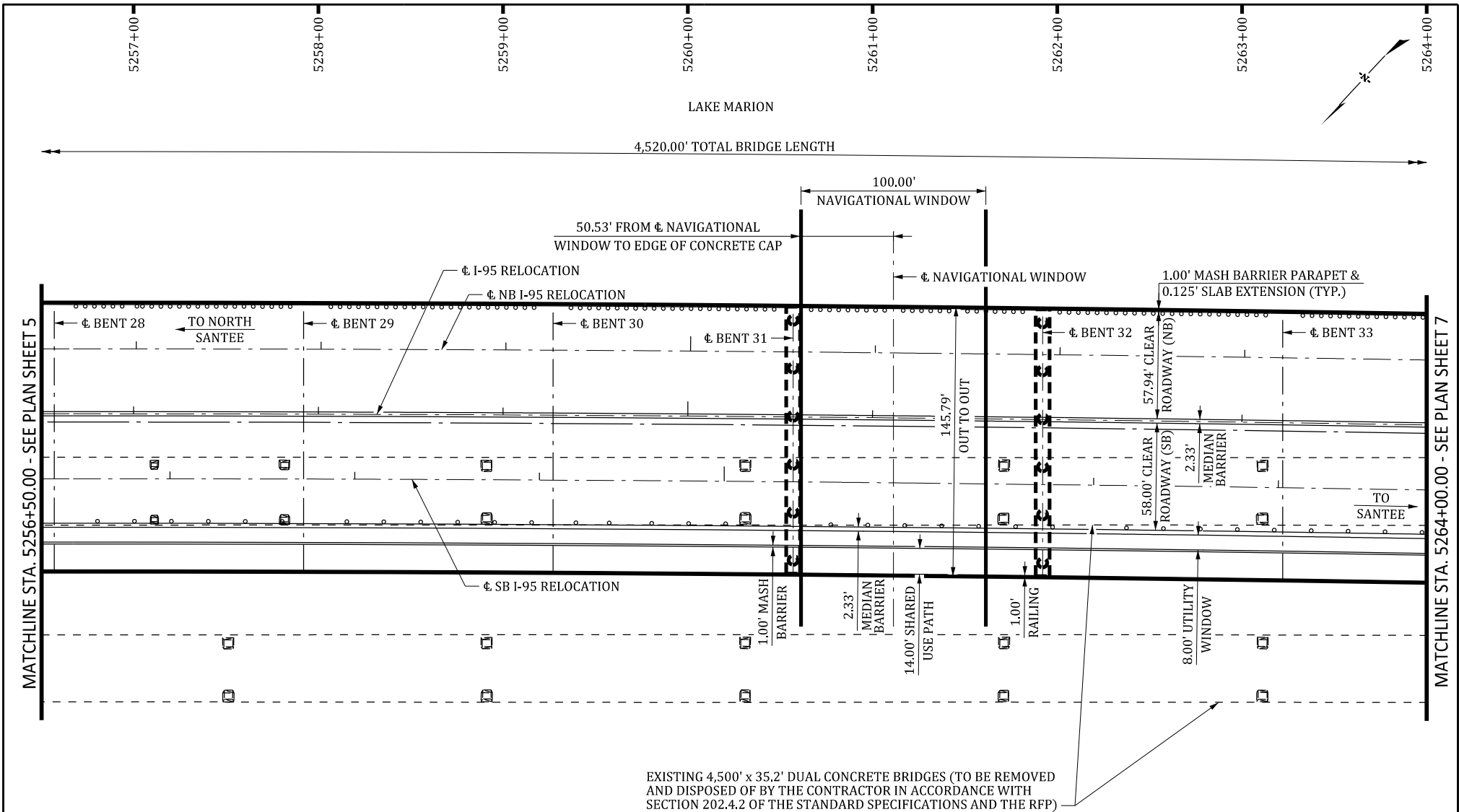

VERTICAL DATUM = NAD88

PLAN

**INTERSTATE 95
LAKE MARION
MAIN BRIDGE PLAN
(6 OF 7)**



CONCEPTUAL PLANS
UTILIZED TO OBTAIN COAST
GUARD BRIDGE PERMIT



APPLICANT: **SCDOT**
SOUTH CAROLINA DEPARTMENT OF TRANSPORTATION

CONSULTANT: RK&K
RK&K

I-95 BRIDGE REPLACEMENTS OVER LAKE MARION
MILEPOINT: 81.7 RIVER MILES FROM CONFLUENCE
ORANGEBURG AND CLARENDON COUNTIES,
SOUTH CAROLINA

DATE: 04/24/2026

SHEET 12 OF 25

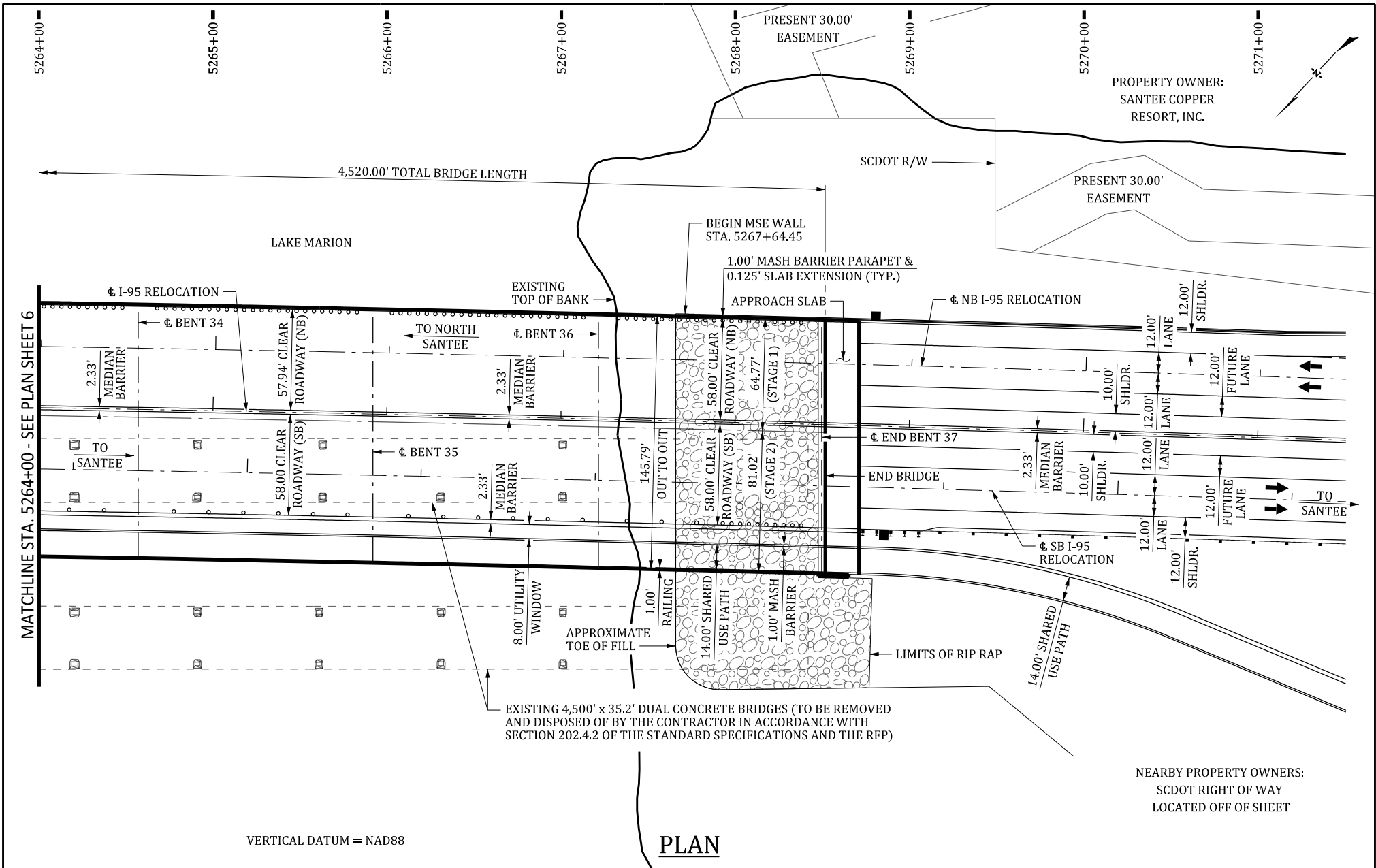

**INTERSTATE 95
LAKE MARION
MAIN BRIDGE PLAN
(7 OF 7)**



CONCEPTUAL PLANS
UTILIZED TO OBTAIN COAST
GUARD BRIDGE PERMIT

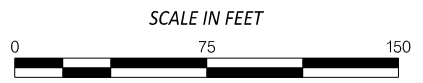

APPLICANT: **SCDOT**
SOUTH CAROLINA DEPARTMENT OF TRANSPORTATION

CONSULTANT: RK&K
RK&K

I-95 BRIDGE REPLACEMENTS OVER LAKE MARION
MILEPOINT: 81.7 RIVER MILES FROM CONFLUENCE
ORANGEBURG AND CLARENDON COUNTIES,
SOUTH CAROLINA

DATE: 04/24/2026

SHEET 13 OF 25

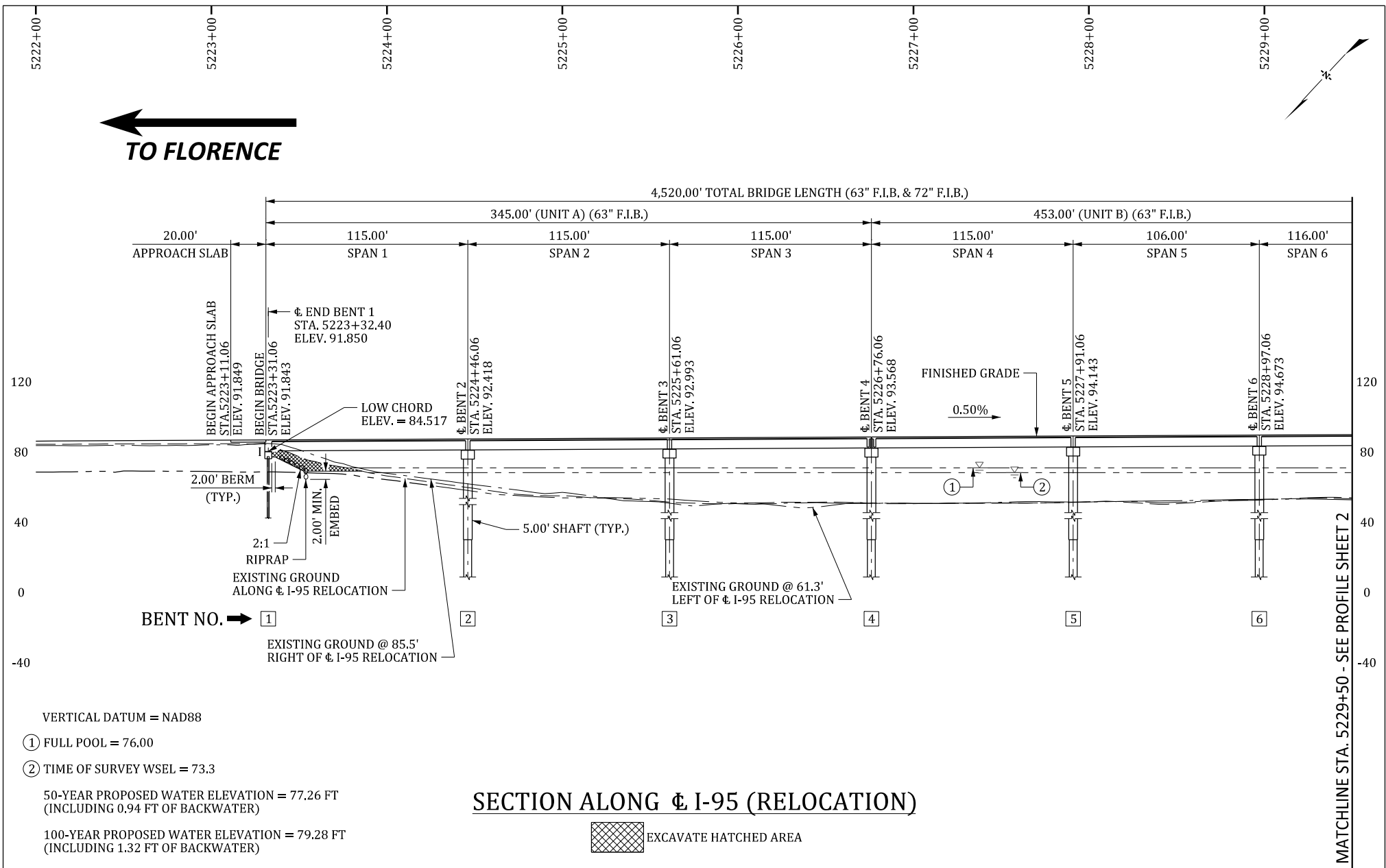

VERTICAL DATUM = NAD88

- ① FULL POOL = 76.00
- ② TIME OF SURVEY WSEL = 73.3

50-YEAR PROPOSED WATER ELEVATION = 77.26 FT
(INCLUDING 0.94 FT OF BACKWATER)

100-YEAR PROPOSED WATER ELEVATION = 79.28 FT
(INCLUDING 1.32 FT OF BACKWATER)

SECTION ALONG ϕ I-95 (RELOCATION)

**INTERSTATE 95
LAKE MARION
MAIN BRIDGE PROFILE
(1 OF 7)**



CONCEPTUAL PLANS
UTILIZED TO OBTAIN COAST
GUARD BRIDGE PERMIT



APPLICANT: **SCDOT**
SOUTH CAROLINA DEPARTMENT OF TRANSPORTATION

CONSULTANT: RK&K
RK&K

I-95 BRIDGE REPLACEMENTS OVER LAKE MARION
MILEPOINT: 81.7 RIVER MILES FROM CONFLUENCE
ORANGEBURG AND CLARENDON COUNTIES,
SOUTH CAROLINA

DATE: 04/24/2026

SHEET 14 OF 25

MATCHLINE STA. 5229+50 - SEE PROFILE SHEET 2

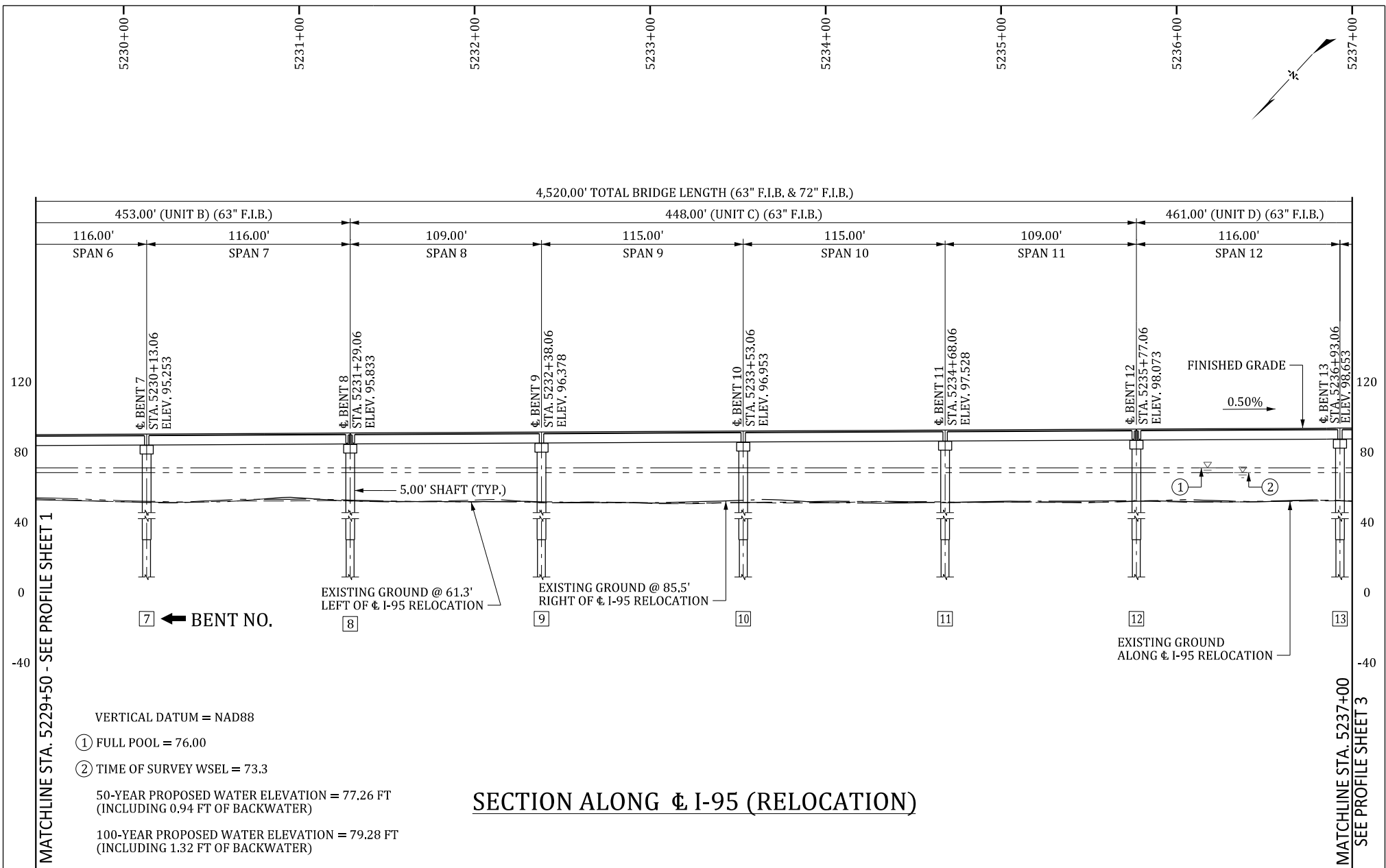

SECTION ALONG ϕ I-95 (RELOCATION)

INTERSTATE 95 LAKE MARION MAIN BRIDGE PROFILE (2 OF 7)



CONCEPTUAL PLANS
UTILIZED TO OBTAIN COAST
GUARD BRIDGE PERMIT



APPLICANT: **SCDOT**
SOUTH CAROLINA DEPARTMENT OF TRANSPORTATION

CONSULTANT: RK&K
RK&K

I-95 BRIDGE REPLACEMENTS OVER LAKE MARION
MILEPOINT: 81.7 RIVER MILES FROM CONFLUENCE
ORANGEBURG AND CLARENDON COUNTIES,
SOUTH CAROLINA

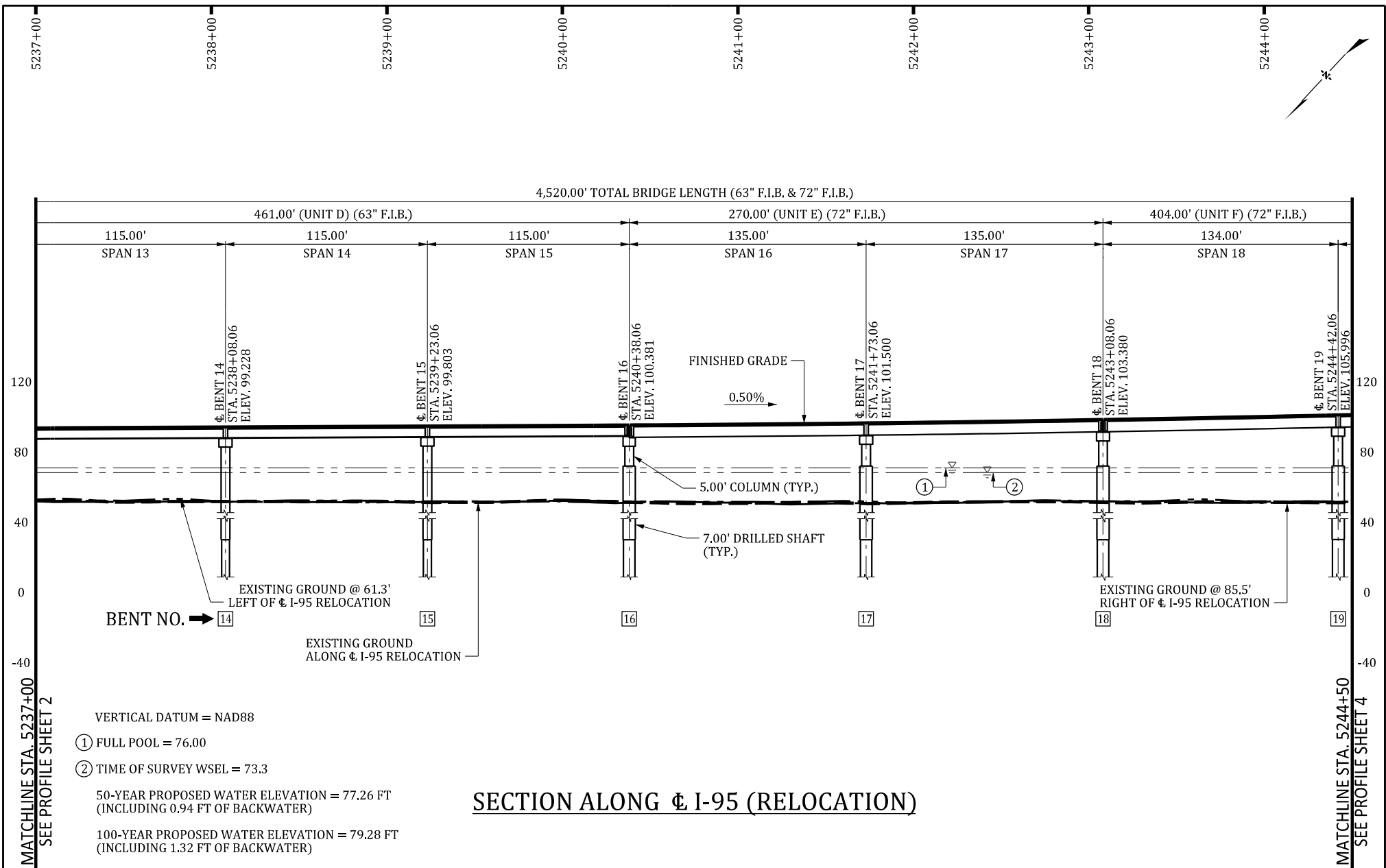

MATCHLINE STA. 5237+00
SEE PROFILE SHEET 2

MATCHLINE STA. 5244+50
SEE PROFILE SHEET 4

**INTERSTATE 95
LAKE MARION
MAIN BRIDGE PROFILE
(3 OF 7)**

CONCEPTUAL PLANS
UTILIZED TO OBTAIN COAST
GUARD BRIDGE PERMIT

SCALE IN FEET

APPLICANT: SOUTH CAROLINA DEPARTMENT OF TRANSPORTATION	CONSULTANT: RK&K
I-95 BRIDGE REPLACEMENTS OVER LAKE MARION MILEPOINT: 81.7 RIVER MILES FROM CONFLUENCE ORANGEBURG AND CLARENDON COUNTIES, SOUTH CAROLINA	
DATE: 04/24/2026	SHEET 16 OF 25

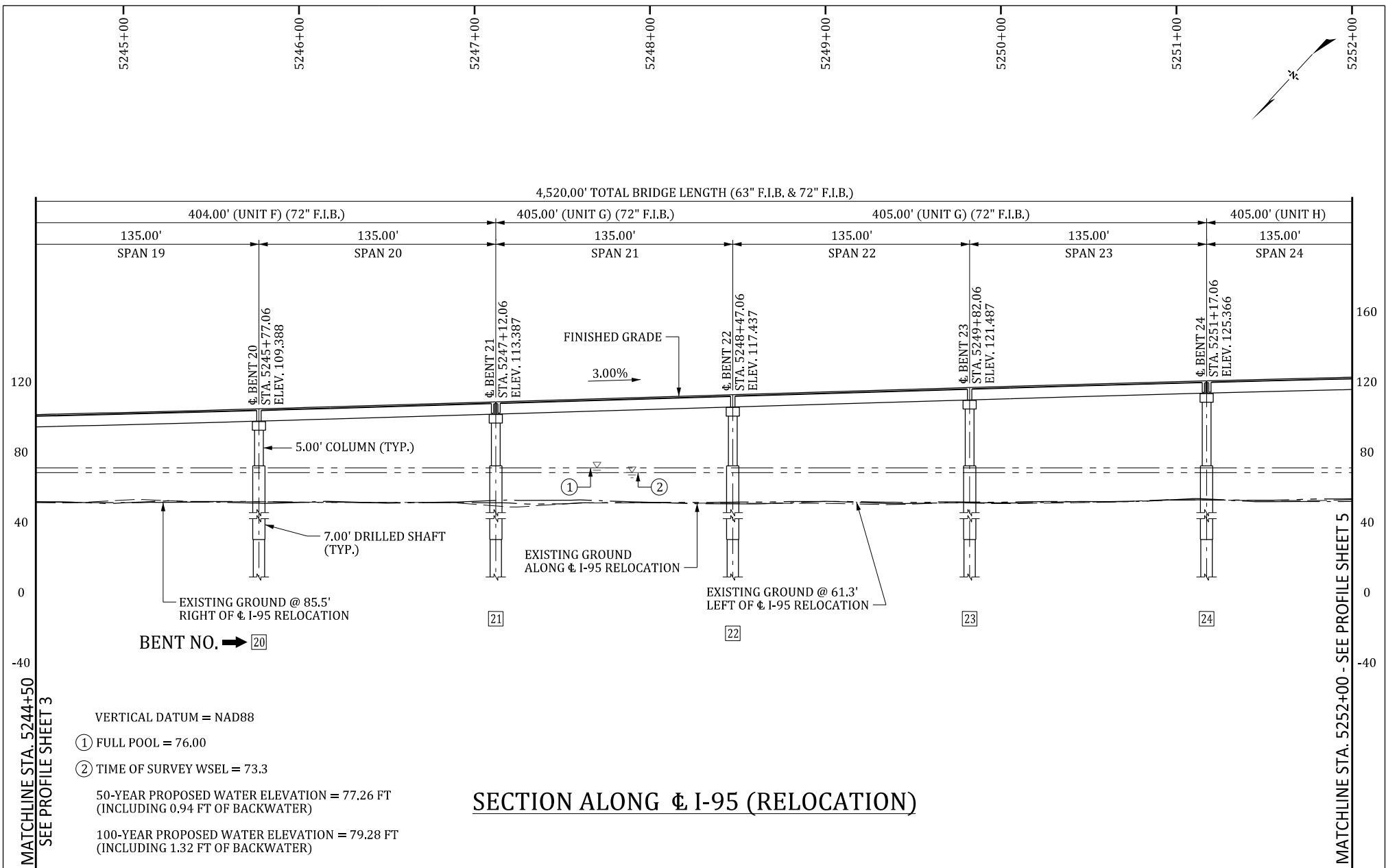

**INTERSTATE 95
LAKE MARION
MAIN BRIDGE PROFILE
(4 OF 7)**



CONCEPTUAL PLANS
UTILIZED TO OBTAIN COAST
GUARD BRIDGE PERMIT



APPLICANT: **SCDOT**
SOUTH CAROLINA DEPARTMENT OF TRANSPORTATION

CONSULTANT: RK&K
RK&K

I-95 BRIDGE REPLACEMENTS OVER LAKE MARION
MILEPOINT: 81.7 RIVER MILES FROM CONFLUENCE
ORANGEBURG AND CLARENDON COUNTIES,
SOUTH CAROLINA

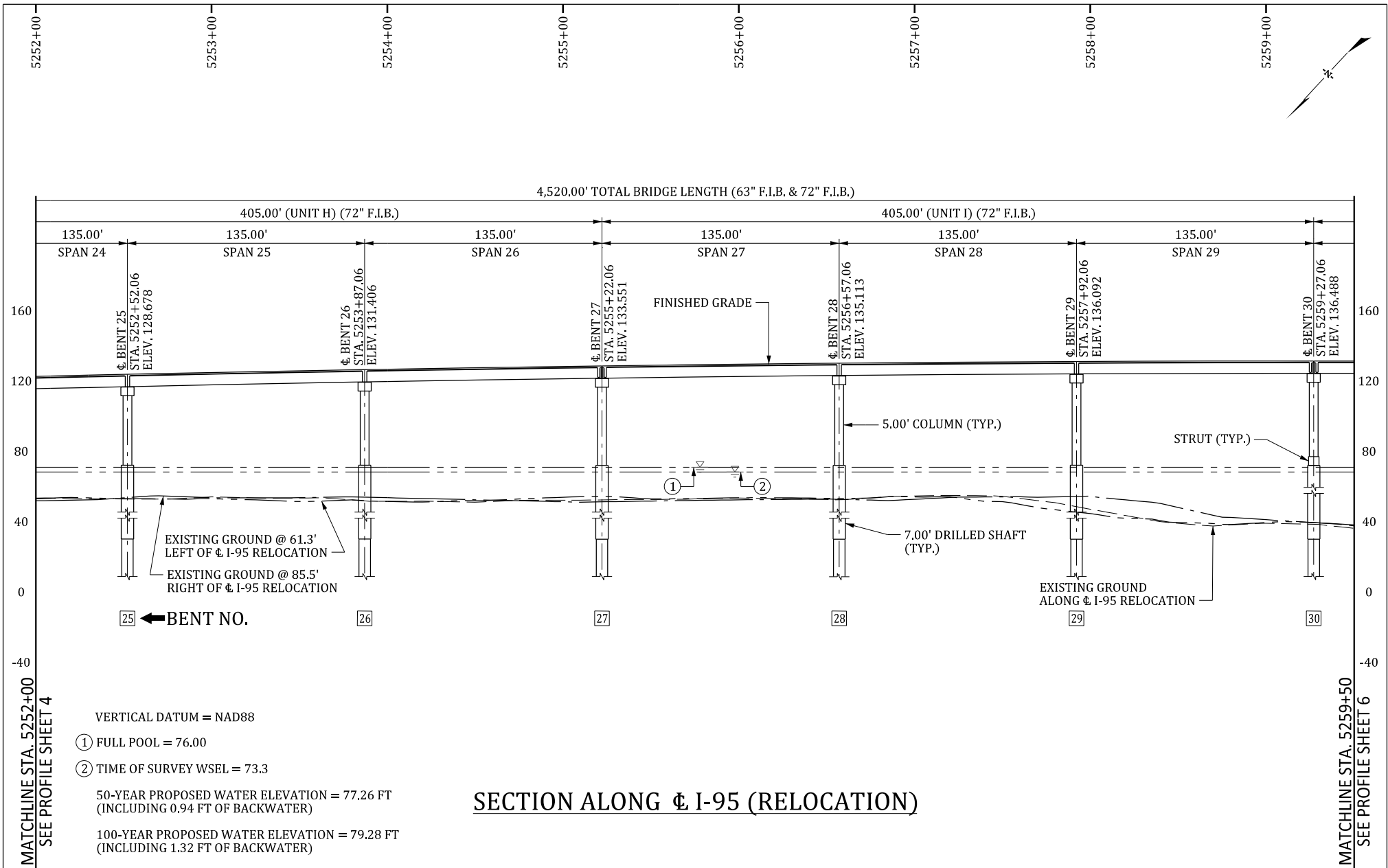

**INTERSTATE 95
 LAKE MARION
 MAIN BRIDGE PROFILE
 (5 OF 7)**

CONCEPTUAL PLANS
 UTILIZED TO OBTAIN COAST
 GUARD BRIDGE PERMIT

SCALE IN FEET

APPLICANT: SOUTH CAROLINA DEPARTMENT OF TRANSPORTATION	CONSULTANT: RK&K
I-95 BRIDGE REPLACEMENTS OVER LAKE MARION MILEPOINT: 81.7 RIVER MILES FROM CONFLUENCE ORANGEBURG AND CLARENDON COUNTIES, SOUTH CAROLINA	
DATE: 04/24/2026	SHEET 18 OF 25

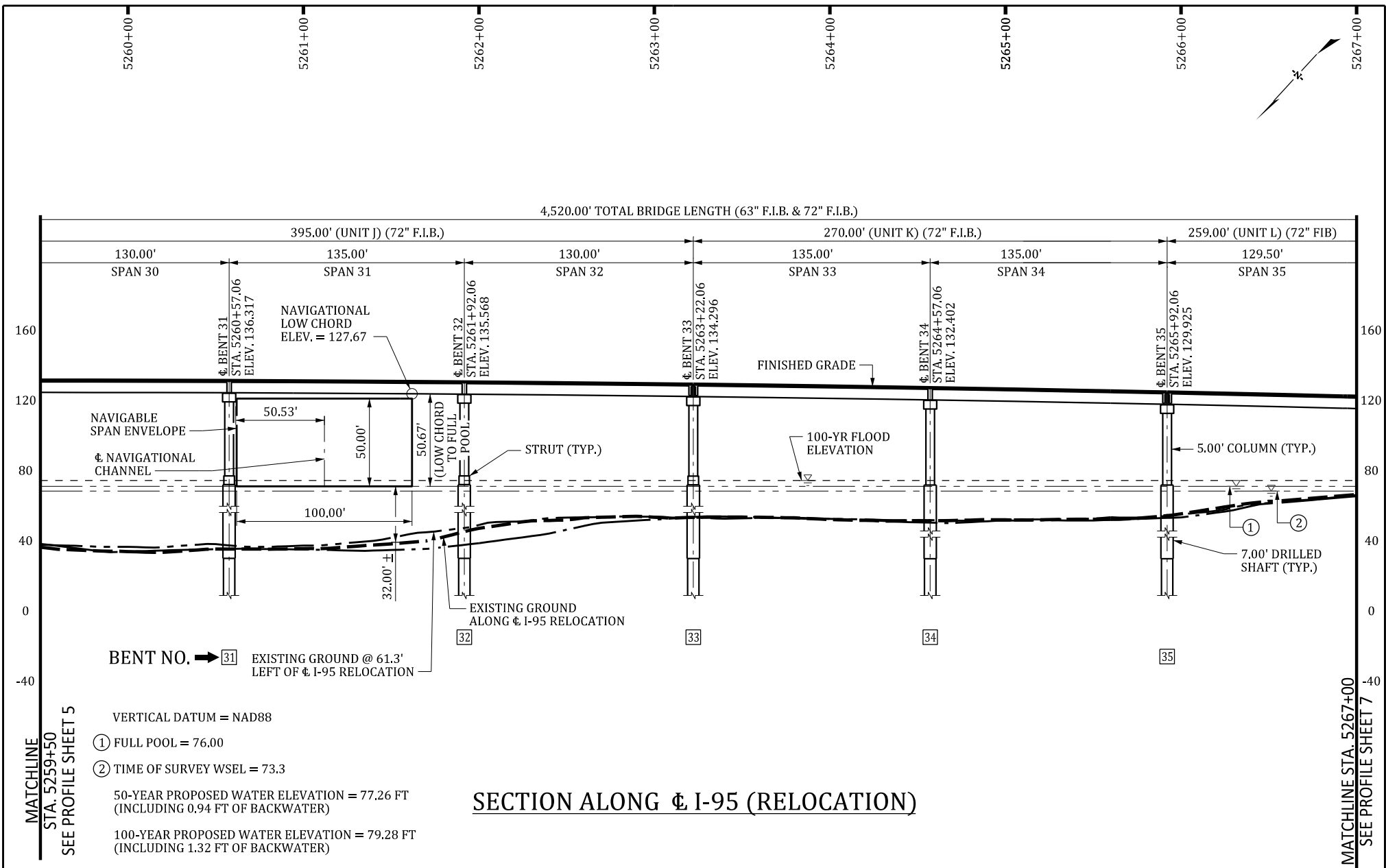

MATCHLINE
STA. 5259+50
SEE PROFILE SHEET 5

MATCHLINE STA. 5267+00
SEE PROFILE SHEET 7

**INTERSTATE 95
LAKE MARION
MAIN BRIDGE PROFILE
(6 OF 7)**



CONCEPTUAL PLANS
UTILIZED TO OBTAIN COAST
GUARD BRIDGE PERMIT

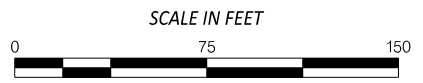

APPLICANT:
SCDOT
SOUTH CAROLINA DEPARTMENT OF TRANSPORTATION

CONSULTANT: RK&K
RK&K

I-95 BRIDGE REPLACEMENTS OVER LAKE MARION
MILEPOINT: 81.7 RIVER MILES FROM CONFLUENCE
ORANGEBURG AND CLARENDON COUNTIES,
SOUTH CAROLINA

DATE: 04/24/2026

SHEET 19 OF 25

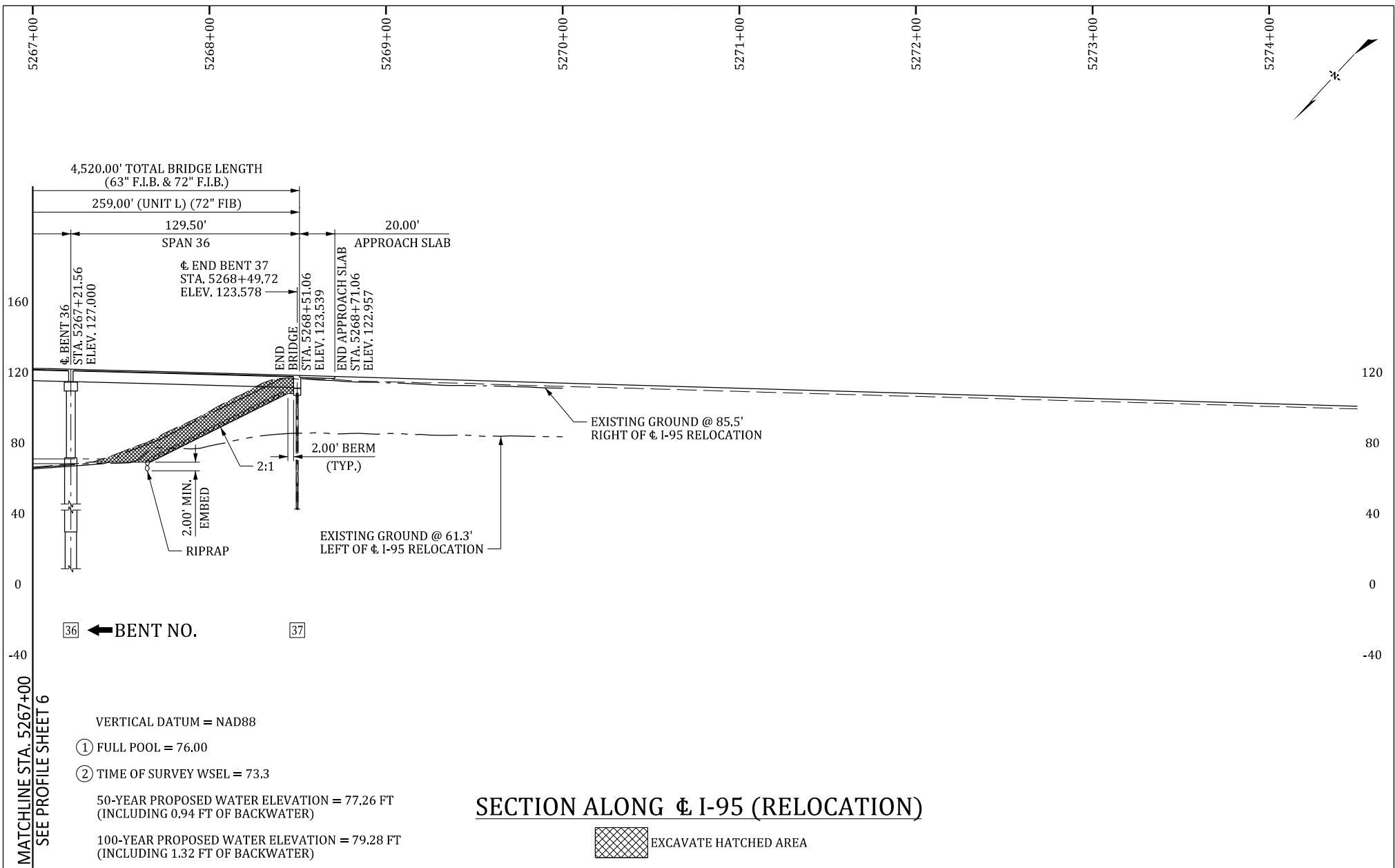

MATCHLINE STA. 5267+00
SEE PROFILE SHEET 6

**INTERSTATE 95
LAKE MARION
MAIN BRIDGE PROFILE
(7 OF 7)**



CONCEPTUAL PLANS
UTILIZED TO OBTAIN COAST
GUARD BRIDGE PERMIT



APPLICANT: **SCDOT**
SOUTH CAROLINA DEPARTMENT OF TRANSPORTATION

CONSULTANT: RK&K
RK&K

I-95 BRIDGE REPLACEMENTS OVER LAKE MARION
MILEPOINT: 81.7 RIVER MILES FROM CONFLUENCE
ORANGEBURG AND CLARENDON COUNTIES,
SOUTH CAROLINA

DATE: 04/24/2026

SHEET 20 OF 25

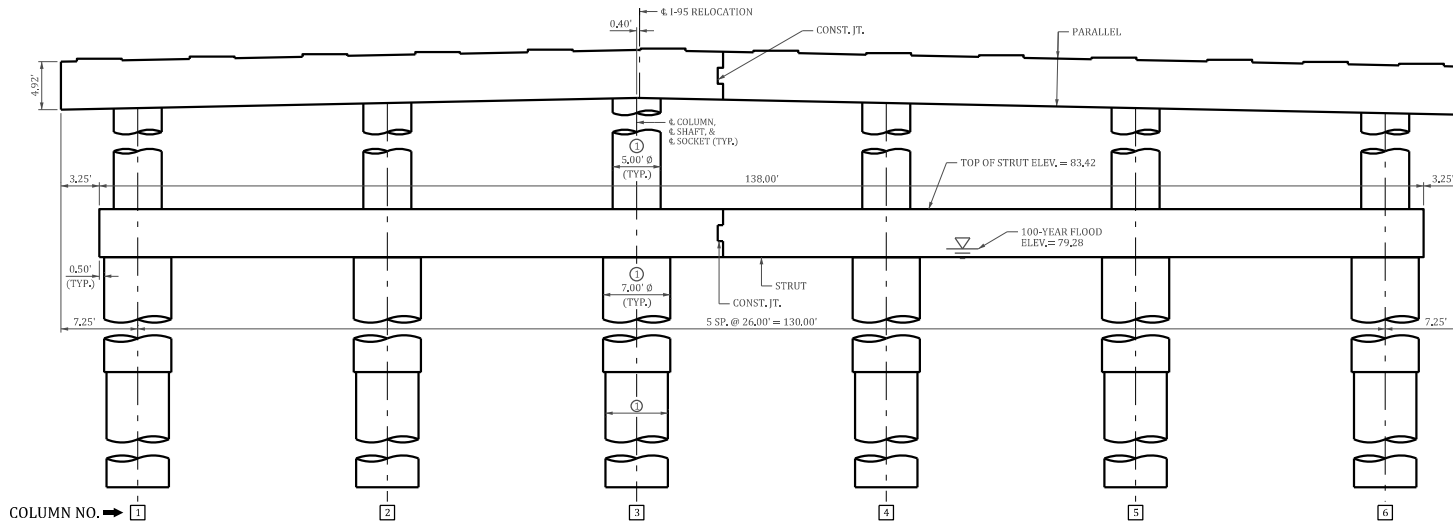

COLUMN NO. → 1
 COLUMNS ARE NUMBERED FROM LEFT TO RIGHT LOOKING IN DIRECTION OF STATIONING

ELEVATION
 SHEAR KEYS NOT SHOWN

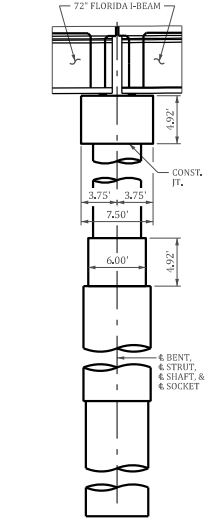

SECTION THRU BENT

① FOUNDATION DEPENDANT UPON FINAL GEOTECHNICAL REPORT

VERTICAL DATUM = NAD88

**INTERSTATE 95
 LAKE MARION
 MAIN BRIDGE
 (INTERIOR BENT)**



CONCEPTUAL PLANS
 UTILIZED TO OBTAIN COAST
 GUARD BRIDGE PERMIT



APPLICANT: **SCDOT**
 SOUTH CAROLINA DEPARTMENT OF TRANSPORTATION

CONSULTANT: RK&K
RK&K

I-95 BRIDGE REPLACEMENTS OVER LAKE MARION
 MILEPOINT: 81.7 RIVER MILES FROM CONFLUENCE
 ORANGEBURG AND CLARENDON COUNTIES,
 SOUTH CAROLINA

DATE: 04/24/2026

SHEET 21 OF 25

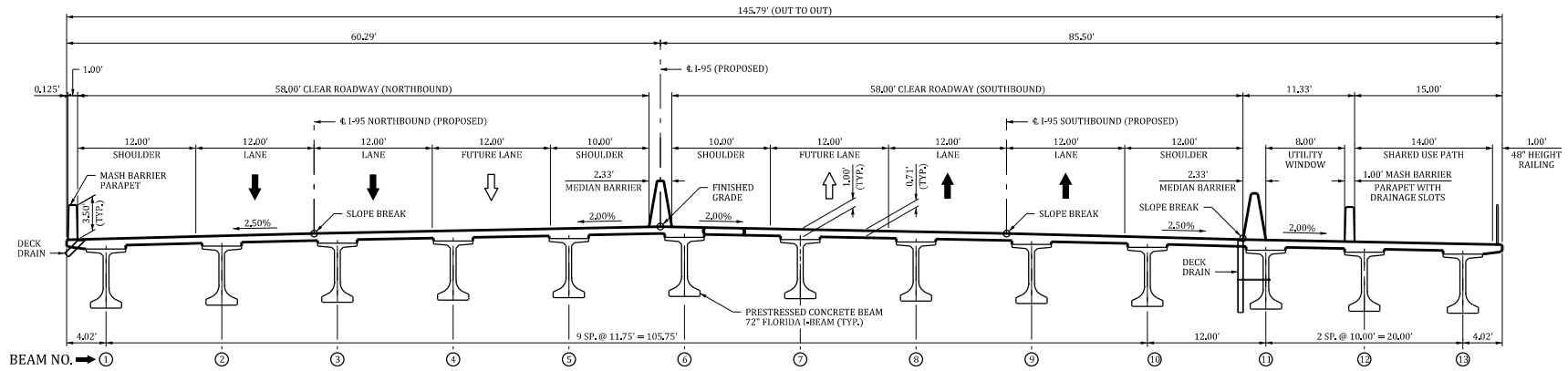

SUPERSTRUCTURE TYPICAL SECTION - MAIN BRIDGE
LOOKING IN DIRECTION OF STATIONING

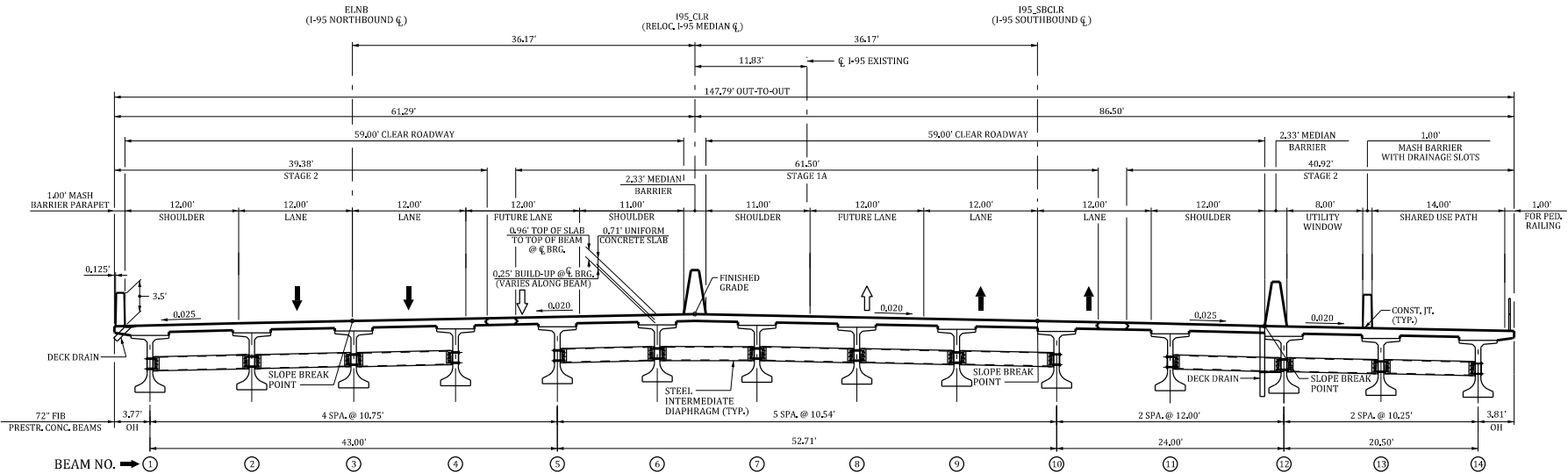

SUPERSTRUCTURE TYPICAL SECTION - RELIEF BRIDGE
LOOKING IN DIRECTION OF STATIONING

**INTERSTATE 95
LAKE MARION
BRIDGE PROJECT
(TYPICAL SECTIONS)**



CONCEPTUAL PLANS
UTILIZED TO OBTAIN COAST
GUARD BRIDGE PERMIT



APPLICANT: **SCDOT**
SOUTH CAROLINA DEPARTMENT OF TRANSPORTATION

CONSULTANT: **RK&K**

I-95 BRIDGE REPLACEMENTS OVER LAKE MARION
MILEPOINT: 81.7 RIVER MILES FROM CONFLUENCE
ORANGEBURG AND CLARENDON COUNTIES,
SOUTH CAROLINA

DATE: 04/24/2026

SHEET 22 OF 25

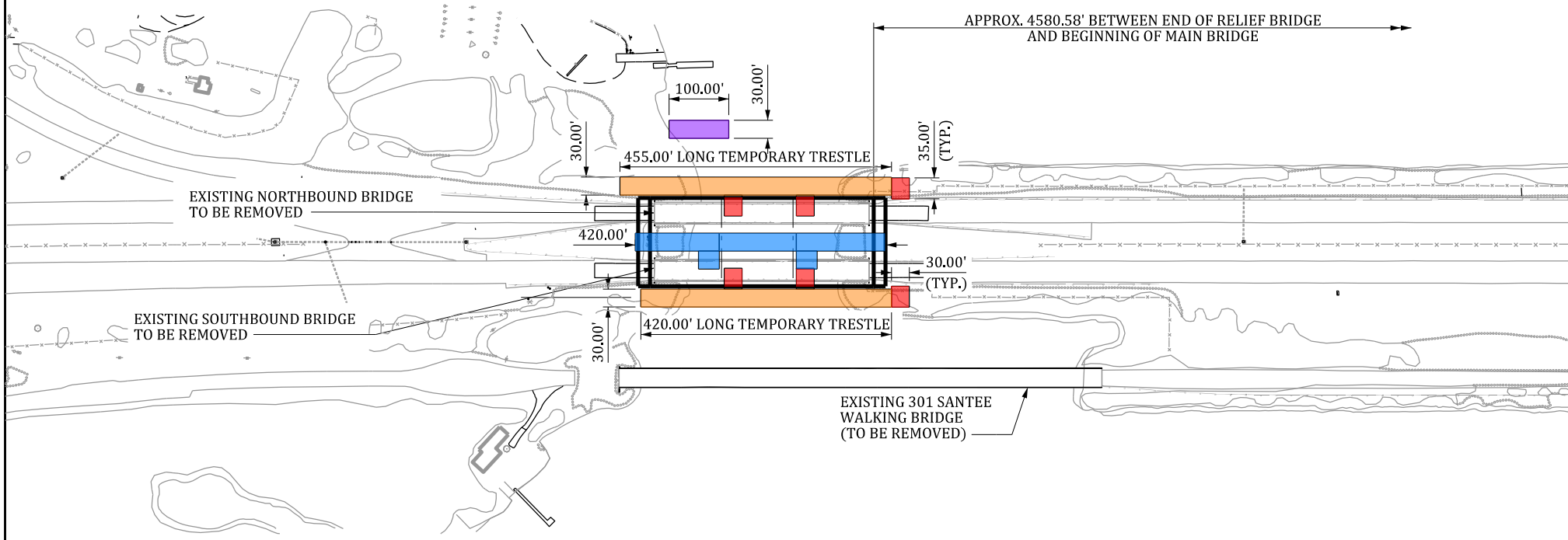
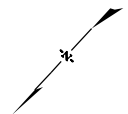

- LEGEND**
- STAGE 1 TEMPORARY WORK PLATFORM
 - STAGE 1 TEMPORARY TRESTLE BRIDGE
 - STAGE 2 TEMPORARY WORK PLATFORM
 - STAGE 2 TEMPORARY TRESTLE BRIDGE
 - STAGES 1 AND 2 TEMPORARY WORK PLATFORM

**INTERSTATE 95
LAKE MARION
RELIEF BRIDGE
(TEMPORARY
STRUCTURES)**



CONCEPTUAL PLANS
UTILIZED TO OBTAIN COAST
GUARD BRIDGE PERMIT



APPLICANT: **SCDOT**
SOUTH CAROLINA DEPARTMENT OF TRANSPORTATION

CONSULTANT: RK&K
RK&K

I-95 BRIDGE REPLACEMENTS OVER LAKE MARION
MILEPOINT: 81.7 RIVER MILES FROM CONFLUENCE
ORANGEBURG AND CLARENDON COUNTIES,
SOUTH CAROLINA

DATE: 04/24/2026

SHEET 23 OF 25

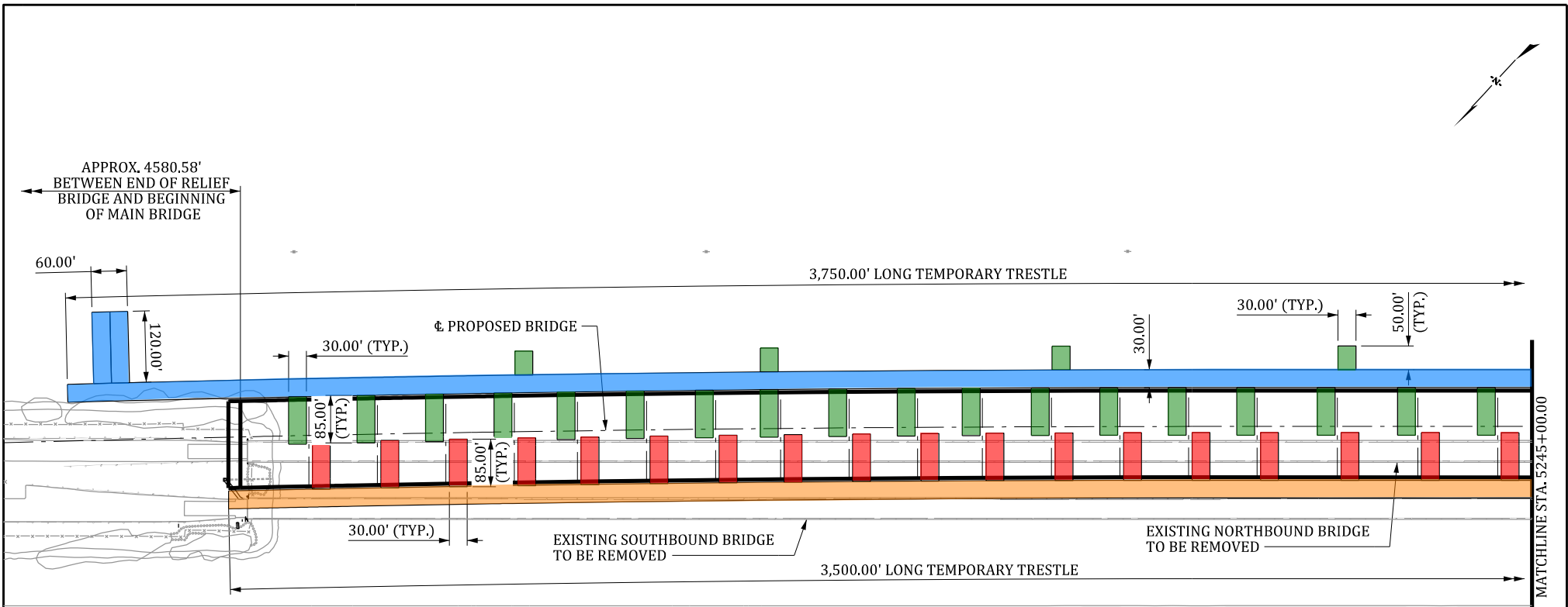
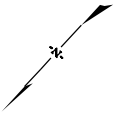

EXISTING 301 SANTEE WALKING BRIDGE (TO BE REMOVED)

- LEGEND**
- STAGE 1 TEMPORARY WORK PLATFORM
 - STAGE 1 TEMPORARY TRESTLE BRIDGE
 - STAGE 2 TEMPORARY WORK PLATFORM
 - STAGE 2 TEMPORARY TRESTLE BRIDGE

**INTERSTATE 95
LAKE MARION
MAIN BRIDGE
(TEMPORARY
STRUCTURES) (1 of 2)**



CONCEPTUAL PLANS
UTILIZED TO OBTAIN COAST
GUARD BRIDGE PERMIT



APPLICANT: **SCDOT**
SOUTH CAROLINA DEPARTMENT OF TRANSPORTATION

CONSULTANT: RK&K
RK&K

I-95 BRIDGE REPLACEMENTS OVER LAKE MARION
MILEPOINT: 81.7 RIVER MILES FROM CONFLUENCE
ORANGEBURG AND CLARENDON COUNTIES,
SOUTH CAROLINA

DATE: 04/24/2026

SHEET 24 OF 25

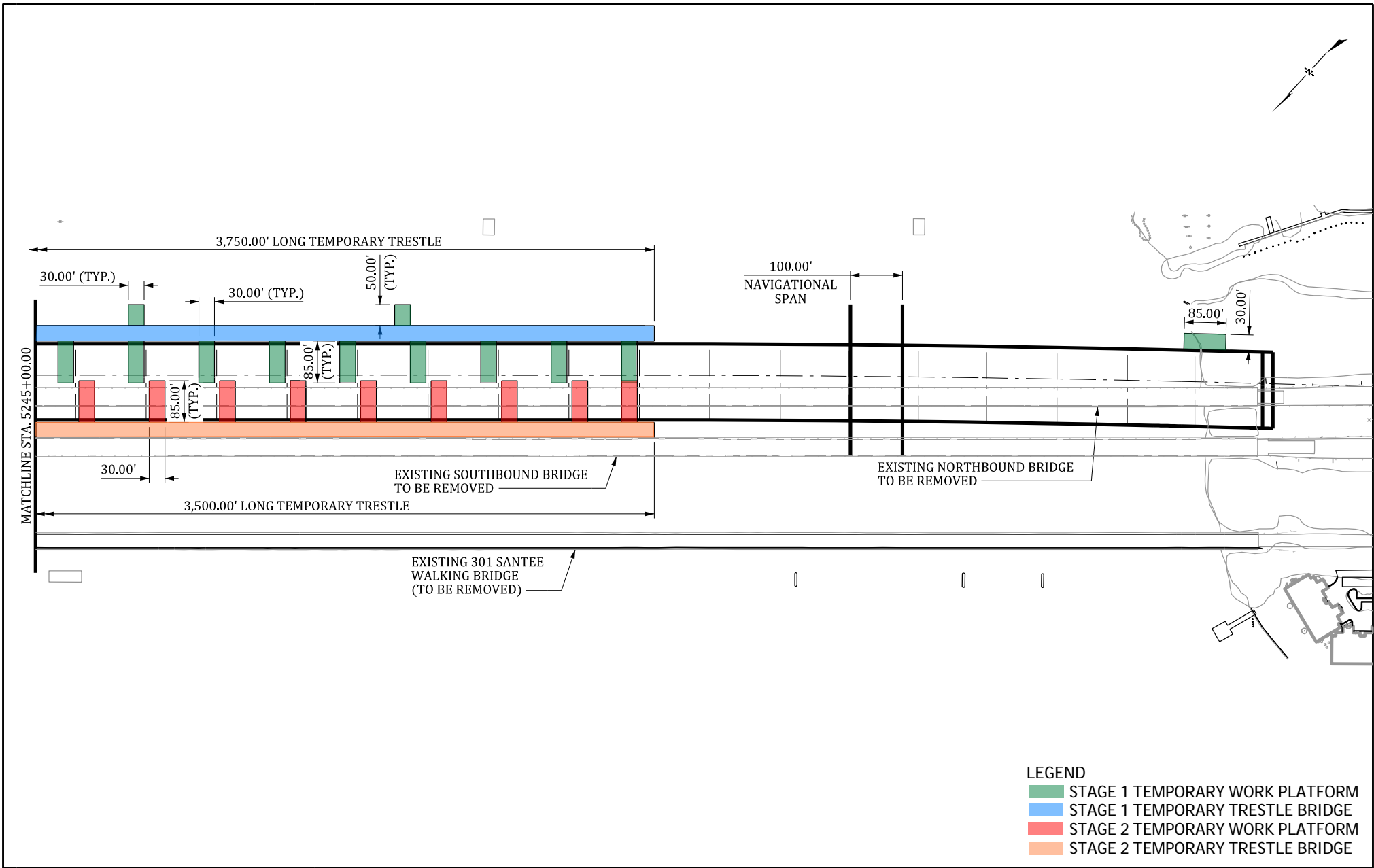

**INTERSTATE 95
LAKE MARION
MAIN BRIDGE
(TEMPORARY
STRUCTURES) (2 of 2)**

 CONCEPTUAL PLANS
 UTILIZED TO OBTAIN COAST
 GUARD BRIDGE PERMIT

SCALE IN FEET



APPLICANT: **SCDOT**
 SOUTH CAROLINA DEPARTMENT OF TRANSPORTATION

CONSULTANT: **RK&K**

I-95 BRIDGE REPLACEMENTS OVER LAKE MARION
 MILEPOINT: 81.7 RIVER MILES FROM CONFLUENCE
 ORANGEBURG AND CLARENDON COUNTIES,
 SOUTH CAROLINA

DATE: 04/24/2026 SHEET 25 OF 25