



U.S. Department
of Homeland Security
**United States
Coast Guard**

LOCAL NOTICE TO MARINERS

District: 5

Week: 19/17

COASTAL WATERS FROM SHREWSBURY RIVER, NEW JERSEY TO LITTLE RIVER, SOUTH CAROLINA

The Local Notice to Mariners contains all information relevant to the waterways within the Fifth Coast Guard District and is updated each Tuesday on the U.S. Coast Guard Navigation Center website at <https://www.navcen.uscg.gov/?pageName=lnmDistrict®ion=5>.

If you have questions about the Fifth Coast Guard District Local Notice to Mariners (LNM), please contact:

COMMANDER
FIFTH COAST GUARD DISTRICT (dpw)
431 Crawford Street
Portsmouth, Virginia 23704

or for correspondence and article requests:

ward.b.posey@uscg.mil, (757) 398-6229 or matthew.e.kearney@uscg.mil, at (757) 398-6552 or CGD5Waterways@uscg.mil

All bearings are in degrees TRUE - All times are in Local Time unless otherwise noted.

AIDS TO NAVIGATION DISCREPANCY REPORTING

To report any Aids to Navigation discrepancies (missing, damaged, extinguished lights, off station), shoaling or hazards to navigation, discrepancies to bridge lighting, please contact the following 24 hour numbers:

1. For PA, NJ, DE waters, coastal and tributaries contact COGARD SECTOR DELAWARE BAY at (215) 271-4940.
2. For MD, DE in the Upper Chesapeake Bay and tributaries contact COGARD SECTOR MARYLAND NATIONAL CAPITAL REGION at (410) 576-2525.
3. For VA in Lower Chesapeake Bay below Smith Point Light and tributaries and VA, MD Eastern Shore Bay and coastal contact COGARD SECTOR HAMPTON ROADS at (757) 483-8567.
4. For NC waters, coastal and tributaries contact COGARD SECTOR NORTH CAROLINA at (910) 343-3882.

REFERENCES

Light List: ATLANTIC COAST, VOLUME II, COMDTPUB P16502.2, 2017 Edition.
U.S. Coast Pilot 3, Atlantic Coast: Sandy Hook, NJ to Cape Henry, VA, 2017 (50th) Edition.
U.S. Coast Pilot 4, Atlantic Coast: Cape Henry, VA to Key West, FL, 2016 (48th) Edition.

NAVIGATIONAL INTERNET SITES

2017 Light List/ Weekly Updates.

<https://www.navcen.uscg.gov/index.php?pageName=lightListWeeklyUpdates>

Bridges Public Notice Website.

<https://www.navcen.uscg.gov/?pageName=pnBridges>

NOAA Chart Corrections and Chart Viewer

<http://www.nauticalcharts.noaa.gov>

Coast Pilots, along with corrections are available at

<http://www.nauticalcharts.noaa.gov/nsd/cpdownload.htm>

D5 LNM Archived Back Issues

<https://www.navcen.uscg.gov/?pageName=lnmDistrict®ion=5>

Chesapeake Bay Weather Buoys

<http://www.cbos.org>

Tides, Currents, PORTS

<http://www.tidesandcurrents.noaa.gov/>

Weather

<http://www.weather.gov/>

U.S. Army Corps of Engineers Wilmington District Survey Maps and Shoaling Surveys

ABBREVIATIONS

A through H

ADRIFT - Buoy Adrift
 AICW - Atlantic Intracoastal Waterway
 AI - Alternating
 B - Buoy
 BKW - Breakwater
 bl - Blast
 BNM - Broadcast Notice to Mariner
 bu - Blue
 C - Canadian
 CHAN - Channel
 CGD - Coast Guard District
 C/O - Cut Off
 CONT - Contour
 CRK - Creek
 CONST - Construction
 DAYMK/Daymk - Daymark
 DBN/Dbn - Daybeacon
 DBD/DAYBD - Dayboard
 DEFAC - Defaced
 DEST - Destroyed
 DISCON - Discontinued
 DMGD/DAMGD - Damaged
 ec - eclipse
 EST - Established Aid
 ev - every
 EVAL - Evaluation
 EXT - Extinguished
 F - Fixed
 fl - flash
 FI - Flashing
 G - Green
 GIWW - Gulf Intracoastal Waterway
 HAZ - Hazard to Navigation
 HBR - Harbor
 HOR - Horizontal Clearance
 HT - Height

I through O

I - Interrupted
 ICW - Intracoastal Waterway
 IMCH - Improper Characteristic
 INL - Inlet
 INOP - Not Operating
 INT - Intensity
 ISL - Islet
 Iso - Isophase
 kHz - KiloHertz
 LAT - Latitude
 LB - Lighted Buoy
 LBB - Lighted Bell Buoy
 LHB - Lighted Horn Buoy
 LGB - Lighted Gong Buoy
 LONG - Longitude
 LNM - Local Notice to Mariners
 LT - Light
 LT CONT - Light Continuous
 LTR - Letter
 LWB - Lighted Whistle Buoy
 LWP - Left Watching Properly
 MHz - Megahertz
 MISS/MSNG - Missing
 Mo - Morse Code
 MRASS - Marine Radio Activated Sound Signal
 MSLD - Misleading
 N/C - Not Charted
 NGA - National Geospatial-Intelligence Agency
 NO/NUM - Number
 NOS - National Ocean Service
 NW - Notice Writer
 OBSCU - Obscured
 OBST - Obstruction
 OBSTR - Obstruction
 Oc - Occulting
 ODAS - Anchored Oceanographic Data Buoy

P through Z

PRIV - Private Aid
 Q - Quick
 R - Red
 RACON - Radar Transponder Beacon
 Ra ref - Radar reflector
 RBN - Radio Beacon
 REBUILT - Aid Rebuilt
 RECOVERED - Aid Recovered
 RED - Red Buoy
 REFL - Reflective
 RRL - Range Rear Light
 RELIGHTED - Aid Relit
 RELOC - Relocated
 RESET ON STATION - Aid Reset on Station
 RFL - Range Front Light
 RIV - River
 RRASS - Remote Radio Activated Sound Signal
 s - seconds
 SEC - Section
 SHL - Shoaling
 si - silent
 SIG - Signal
 SND - Sound
 SPM - Single Point Mooring Buoy
 SS - Sound Signal
 STA - Station
 STRUCT - Structure
 St M - Statute Mile
 TEMP - Temporary Aid Change
 TMK - Topmark
 TRLB - Temporarily Replaced by Lighted Buoy
 TRLT - Temporarily Replaced by Light
 TRUB - Temporarily Replaced by Unlighted Buoy
 USACE - Army Corps of Engineers
 W - White
 Y - Yellow

Additional Abbreviations Specific to this LNM Edition: None

SECTION I - SPECIAL NOTICES

This section contains information of special concern to the Mariner.

****** NEW OR UPDATED INFORMATION IN THE LOCAL NOTICE TO MARINERS ******

In an effort to bring attention to new or updated information in the Local Notice to Mariners (LNM) new and changed entries will be preceded and followed by four asterisks.

LNM: 25/16

******VA – MD – DE - NJ – SEACOAST - TOW AND SINKING OF THE FORMER USCGC TAMAROA******

On or about the week of 8 May 2017, the former USCGC Tamaroa will be towed from the Elizabeth River out through Hampton Roads off shore to approximate position 38-31.200N, 074-30.700W, 26 NM due east of Indian River, DE. The ship will then be scuttled to become part of the Delaware Reef system. The former Tamaroa is 205' in length, with a 39' beam and 9 foot draft and will be towed by the 73 foot tug Justin. Mariners and spectator boats are requested to remain 500' away from the Tamaroa and towing vessel.

LNM: 16/17

******MD – CHESAPEAKE BAY – SEVERN RIVER – BLUE ANGELS AIR SHOW - TEMPORARY ACCESS CHANNEL ******

In support of the annual U. S. Naval Academy Blue Angels Air Show practice and performance demonstrations over the Severn River at Annapolis, MD during May 23-24, 2017, a marked channel will be temporarily established in the Severn River near Horn Point on May 22, 2017. Eight green can buoys and eight red nun buoys will be located between Spa Creek Entrance Buoy 1SC (LLNR 19905) and Annapolis Harbor Channel LB 5 (LLNR 19730). The channel is intended to allow vessels to transit into and out of Annapolis Harbor during the two-day event. Vessels operating in this area do so at their own discretion. The following buoys will be deployed, listed with approximate positions:

Buoy Latitude	Longitude	Buoy Latitude	Longitude
BA01 38°58'16.74" N	076°27'46.32" W	BA02 38°58'19.92" N	076°27'48.72" W
BA03 38°58'18.48" N	076°27'51.00" W	BA04 38°58'22.14" N	076°27'53.64" W
BA05 38°58'20.64" N	076°27'57.06" W	BA06 38°58'24.12" N	076°28'00.00" W
BA07 38°58'22.98" N	076°28'03.30" W	BA08 38°58'25.62" N	076°28'04.98" W
BA09 38°58'25.44" N	076°28'11.16" W	BA10 38°58'29.70" N	076°28'15.96" W
BA11 38°58'27.54" N	076°28'17.28" W	BA12 38°58'33.54" N	076°28'25.68" W
BA13 38°58'29.16" N	076°28'22.62" W	BA14 38°58'31.86" N	076°28'22.26" W
BA15 38°58'31.80" N	076°28'31.32" W	BA16 38°58'34.86" N	076°28'30.30" W

At no time while the regulated area is being enforced will event spectators be permitted to obstruct either the temporary access channel, or the federal navigation channel outside of the regulated area. For any comments or questions, contact Coast Guard Sector Maryland-National Capital Region at (410) 576-2674 or (410) 576-2693.

Charts: 12282 12283

LNM: 19/17

NC - HAZARDS OF NORTH CAROLINA COASTAL INLETS

This notice is to notify mariners about accessing hazardous inlets, to heighten public awareness about the hazards that exist in and around the inlets, and to provide the mariner with available information. Mariners are advised that shoaling conditions exist at following North Carolina coastal inlets:

- Oregon Inlet Hatteras Inlet
- Ocracoke Inlet Barden Inlet
- Beaufort Inlet Bogue Inlet
- New River Inlet Topsail Inlet
- Masonboro Inlet Carolina Beach Inlet
- Lockwoods Folly Inlet Shallotte Inlet

Shoaling conditions increase the potential for groundings. These inlets are subject to continual and sometimes rapid environmental changes. Mariners are highly encouraged to obtain the most recent U.S. Army Corps of Engineers Wilmington, North Carolina District hydrographic survey information, centerline waypoints and controlling depth at:

<http://www.saw.usace.army.mil/Missions/Navigation/HydrographicSurveys.aspx>

Mariners should use caution when navigating in these areas and passage through the inlets is not recommended without local knowledge of the area. The aids to navigation in these inlets may not be charted and may not be marking best water due to continually shifting shoals. Consult Local Notice to Mariners, 5th Coast Guard District for the latest positions and status of aids to navigation:

<https://www.navcen.uscg.gov/?pageName=InmDistrict®ion=5>

To report any aids to navigation discrepancies (missing, damaged, off station, extinguished lights), shoaling, hazards to navigation, or discrepancies on bridge lighting, please contact Sector North Carolina Command Center (910) 343-2200.

LNM: 17/16

CAUTION TO BE USED IN RELIANCE UPON AIDS TO NAVIGATION

The aids to navigation depicted on charts comprise a system of fixed and floating aids with varying degrees of reliability. Therefore, prudent mariners will not rely solely on any single aid to navigation, particularly a floating aid. With respect to buoys, the buoy symbol is used to indicate the approximate position of the buoy body and the sinker, which secures the buoy to the seabed. The approximate position is used because of practical limitations in positioning and maintaining buoys and their sinkers in precise geographical locations. These limitations include, but are not limited to, inherent imprecision's in position fixing methods, prevailing atmospheric and sea conditions, the slope of and the material making up the seabed, the fact that buoys are moored to sinkers by varying lengths of chain, and the fact that buoy body and/or sinker positions are not under continuous surveillance but are normally checked only during periodic maintenance visits which often occur more than a year apart. The position of the buoy body can be expected to shift inside and outside the charting symbol due to the forces of nature. The mariner is also cautioned that buoys are liable to be carried away, shifted, capsized, sunk, etc. Lighted buoys may be extinguished or sound signals may not function as the result of ice, running ice or other natural causes, collisions, or other accidents. For the foregoing reasons, a prudent mariner must not rely completely upon the position or operation of floating aids to navigation, but will also utilize bearings from fixed objects and aids to navigation on shore. Further, a vessel attempting to pass close aboard always risks collision with a yawing buoy or with the obstruction the buoy marks.

LNM: 13/16

INTERFERENCE WITH AIDS TO NAVIGATION

U. S. Code, Title 14, Part I, Chapter 5, § 84

It shall be unlawful for any person, or public body, or instrumentality, excluding the armed forces, to remove, change the location of, obstruct, willfully damage, make fast to, or interfere with any aid to navigation established, installed, operated, or maintained by the Coast Guard pursuant to section 81 of this title, or with any aid to navigation lawfully maintained under authority granted by the Coast Guard pursuant to section 83 of this title, or to anchor any vessel in any of the navigable waters of the United States so as to obstruct or interfere with range lights maintained therein. Whoever violates the provisions of this section shall be guilty of a misdemeanor and shall be fined not more than \$1,500 for each offense. Each day during which such violation shall continue shall be considered as a new offense.

U. S. Code, Title 14, Part I, Chapter 5, § 84

LNM: 13/16

COAST PILOT 3 - NEW EDITION

National Oceanic Atmospheric Administration (NOAA) – U.S. Coast Pilot 3, Atlantic Coast: Sandy Hook, NJ to Cape Henry, VA, 50th Edition, 2017, has been issued and is ready for free download and weekly updates at:

<http://nauticalcharts.noaa.gov/nsd/cpdownload.htm>.

Only Print-on-Demand (POD) bound copies are available for purchase; see <http://www.nauticalcharts.noaa.gov/staff/charts.htm#POD>.

The 2017 Edition cancels the preceding 2016 Edition, and incorporates all previous corrections.

LNM: 05/17

U.S. COAST GUARD AUXILIARY – PUBLIC EDUCATION CLASSES – FIND BY ZIPCODE

The National Public Education Calendar Database provides a single, unified national database that holds and displays all public education courses taught by our various flotillas nationwide. In addition, a Zip Code search permits members of the general public to enter a Zip Code of interest, and find all public education courses being taught within a selected distance from that Zip Code.

http://www.cgaux.org/boatinged/class_finder/index.php

LNM: 20/14

WESTERN ATLANTIC AND U.S. COASTAL WATERS - NORTH CAROLINA – SUNKEN MILITARY CRAFT ACT (SMCA) –PROHIBITION ON DISTURBING, REMOVING ARTIFACTS OR DAMAGING SUNKEN CRAFT

All mariners are advised of the special protections provided to sunken military craft by the "Sunken Military Craft Act" (SMCA) (Public Law 108-375). Along the U.S. East Coast, and particularly off North Carolina, there are many sunken U.S. and foreign military craft. Sunken military craft may be the final resting places of military personnel who died in service to their country and are also important historical resources. One very notable example is the wreck of the USS MONITOR, off the NC Coast, also protected by the National Marine Sanctuaries Act. Under international and U.S. law, sunken foreign military craft, including those located in U.S. waters, remain the property of their respective country's government. Sovereign immune vessels, such as military crafts, are afforded protections under U.S. and international law. Included among these vessels are at least three known sunken German submarines (commonly called U-boats) located in waters off the North Carolina coast. These U-boats remain the property of the Federal Republic of Germany. In accordance with the SMCA, no person shall engage in or attempt to engage in any activity directed at a sunken military craft that disturbs, removes, or injures the sunken craft or the associated contents of the craft except as authorized by law. This includes, but is not limited to, the equipment, cargo, contents of the vessel, and the remains and personal effects of the crew and passengers. Mariners are urged to exercise due care when operating in the vicinity of military wrecks, as they can be damaged by both purposeful or inadvertent activities including anchoring, fishing, diving, and other marine activities. Special dangers, such as unexploded ordnance, may also be associated with sunken military craft, and should be considered when operating in these areas. Violations of the SMCA may subject individuals to penalties of up to \$100,000 and to liability for damages. Mariners who witness theft of material from, disturbance of, or damage to a sunken military craft are asked to report it to the nearest U.S. Coast Guard unit.

LNM: 45/09

SAFETY NOTICE - NAVIGATIONAL RANGE STRUCTURES ON ELECTRONIC CHARTS

The U.S. Coast Guard has become aware that Coast Guard information used to depict a rangeline on NOAA Electronic Navigational Charts (ENC) may not be of sufficient accuracy to accurately portray the rangeline on the ENC. Mariners are cautioned that the position of a rangeline as shown on an ENC may not reflect its true position.

LNM: 04/11

USCG NAVIGATIONAL INFORMATION SERVICE (NIS)/USCG NAVIGATION CENTER

The United States Coast Guard Navigational Information Service (NIS), operated by the USCG Navigation Center, is staffed 24 hours a day, 7 days a week. The NIS provides information on the current operational status, effective policies, and general information on GPS, DGPS, and LORAN-C. The NIS also disseminates Safety Broadcasts (BNM), Local Notice to Mariners (LNM), and the latest Notice Advisory to Navstar (NANU). These notices can also be obtained via e-mail subscription through the USCG Navigation Center website (<https://www.navcen.uscg.gov/gps/status/default.htm>). In addition, the NIS investigates all reports of degradation or loss of GPS, DGPS or LORAN service. Mariners are encouraged to report all degradation of radio navigation services to the NIS via any of the following: Phone: 703-313-5900, Email: webmaster@navcen.uscg.mil or on the World Wide Web at <https://www.navcen.uscg.gov>.

BROADCAST NOTICES TO MARINERS

Navigation information having been of immediate concern to the Mariner and promulgated by the following Broadcast Notices to Mariners (BNMs) have been incorporated in this notice when still significant at the date of this publication.

CCGD5 (D5) - 256 THRU 302, 306, 307, 309, 310, 311, 313, 315, 316, 317, 320 THRU 323-17.

Sector Delaware Bay (DB) - 102, 103, 105, 107, 108, 109, 110, 111, 112, 113, 114 AND 115-17.

Sector Maryland National Capital Region (MD) - 129, 128, 127, 126, 125, 124, 123, 122, 121, 120, 119, 118, 117, 116, 114, 113, 112, 111, 110, 103-17

Sector Hampton Roads (HR) - 133-17, 131-17, 129-17, 128-17, 127-17, 125-17.

Sector North Carolina (NC) - 209, 208, 207, 206, 205, 203, 202, 200, 195, 186, 192-17, 633-16, AND 632-16.

SECTION II - DISCREPANCIES

This section lists all reported and corrected discrepancies related to Aids to Navigation in this edition. A discrepancy is a change in the status of an aid to navigation that differs from what is published or charted.

DISCREPANCIES (FEDERAL AIDS)

LLNR	Aid Name	Status	Chart No.	BNM Ref.	LNM St	LNM End
350	Cape Charles Light	LT EXT	12222	384HR	18/13	
570	Navy Air Combat Maneuvering Range Tower Light A	LT EXT	12200	413NC	32/16	
585	Navy Air Combat Maneuvering Range Tower Light G	LT EXT	12200	407NC	27/12	
915	Barnegat Inlet Buoy 3	MISSING	12324	107DB	19/17	
1295	Longport Channel Buoy 1	MISSING	12316	113DB	19/17	
1580	Delaware Bay Main Channel Light 19	DAYMK MISSING	12304	109DB	19/17	
2050	Harbor Of Refuge North End Light 1	STRUCT DEST/TRLB	12216	601D5	52/16	
2055	Delaware Bay East Icebreaker Light 2	STRUCT DEST/LT EXT	12216	186DB	20/16	
2835	Delaware River Lighted Gong Buoy 17	LT EXT	12311	094DB	17/17	
2865	Pea Patch Island Spawn Daybeacon PPD	STRUCT DEST	12311	352DB	37/16	
2915	Pea Patch Island Dike Warning Light B	STRUCT DEST/HAZ NAV	12311	351DB	37/16	
3135	Marcus Hook Range Front Light	REDUCED INT	12312	444DB	32/16	
3290	Tinicum Range Rear Light	LT EXT	12313	168DB	19/16	
3740	Torresdale Lower Range Front Light	LT IMCH	12314	100DB	17/17	
3820	Enterprise Lower Range Front Light	REDUCED INT	12314	141DB	15/16	
3845	Enterprise Upper Range Rear Light	REDUCED INT	12314	140DB	15/16	
4150	Kinkora Upper Range Rear Light	LT EXT	12314	616DB	47/15	
4210	White Hill Range Rear Light	LT EXT	12314	405DB	43/16	
4757	Ocean City Inlet Lighted Buoy 12	LT EXT	12211	100MD	17/17	
5870	Virginia Inside Passage Daybeacon 82	STRUCT DEST/TRUB	12210	285HR	18/15	
5940	Virginia Inside Passage Daybeacon 105	STRUCT DEST/TRUB	12210	267HR	17/15	
6115	Virginia Inside Passage Daybeacon 153	DAYMK MISSING	12210	056HR	07/15	
6120	Virginia Inside Passage Daybeacon 154	DAYMK MISSING	12210	325HR	38/16	
6137	Virginia Inside Passage Daybeacon 157B	DAYMK MISSING	12210	057HR	07/15	
6160	Virginia Inside Passage Daybeacon 163	STRUCT DEST/TRLB	12210	226HR	14/15	
6245	Virginia Inside Passage Light 191	DAYMK DMGD	12224	014HR	02/16	
6280	Virginia Inside Passage Daybeacon 199	DAYMK MISSING	12224	014HR	02/16	
6285	Virginia Inside Passage Daybeacon 199A	STRUCT DEST	12224	014HR	02/16	
6320	Virginia Inside Passage Daybeacon 206	DAYMK MISSING	12221	014HR	02/16	
6343	Virginia Inside Passage Daybeacon 211	STRUCT DEST	12224	014HR	02/16	
6355	Virginia Inside Passage Light 215	LT EXT/DAYMK MISSING	12224	014HR	32/13	
6375	Virginia Inside Passage Daybeacon 218	DAYMK MISSING	12224	014HR	02/16	

6385	Virginia Inside Passage Daybeacon 219	STRUCT DEST	12224	014HR	02/16
6390	Virginia Inside Passage Daybeacon 221	DAYMK MISSING	12224	014HR	02/16
6415	Virginia Inside Passage Daybeacon 225	DAYMK MISSING	12224	014HR	02/16
6440	Virginia Inside Passage Light 232	DAYMK MISSING	12224	200HR	02/16
6485	Virginia Inside Passage Daybeacon 244	TRLB/STRUCT DEST	12224	339HR	44/12
6495	Virginia Inside Passage Daybeacon 245A	MISSING/TRUB	12224	420HR	22/15
6605	Wachapreague Inlet Buoy 1	OFF STA	12210	124HR	18/17
6605	Wachapreague Inlet Buoy 1	OFF STA	12210	362HR	42/16
6610	Wachapreague Inlet Buoy 2	OFF STA	12210	363HR	42/16
6855	Great Machipongo Inlet Daybeacon 13	TRLB/STRUCT DEST	12210	467HR	34/15
6920	Great Machipongo Channel Light 8	STRUCT DEST/TRLB	12210	159HR	22/16
6991	Sand Shoal Channel Daybeacon 3	STRUCT DEST/TRUB	12224	421HR	29/15
6992	Sand Shoal Channel Light 4	LT EXT/STRUCT DMGD	12224	016HR	02/16
6993	Sand Shoal Channel Daybeacon 5	STRUCT DEST/TRUB	12224	422HR	29/15
6994	Sand Shoal Channel Light 7	REDUCED INT	12210	140HR	21/16
7750	Bloody Point Bar Light	LT EXT	12270	418MD	52/16
7760	Thomas Point Shoal Light	LT EXT	12270	111MD	18/17
8155	Brewerton Channel Range Rear Light	LT EXT	12281	303MD	35/16
9110	Back Creek Channel Range Rear Light	LT EXT	12277	419MD	01/17
9310	Thimble Shoal Light	LT EXT	12245	048HR	07/17
9460	Sewells Point Spit Daybeacon C	STRUCT DEST/TRUB	12245	020HR	04/17
9730	U.S. Navy Deperming Range Light	LT EXT	12253	355HR	41/16
9732	U.S. Navy Deperming Range Z-LOOP Platform Light South	LT EXT	12253	356HR	41/16
10465	Linkhorn Bay Daybeacon 27	DAYMK MISSING	12254	129HR	19/17
12835	Horseshoe West Channel Light 3	STRUCT DMGD	12222	128HR	19/17
13030	Back River Channel Light 13	STRUCT DEST/TRLB	12222	NONEMD	17/17
13497	York River East Range Rear Light	LT EXT	12241	112HR	17/17
13497.5	York River East Range Rear Passing Lights (2)	LT IMCH	12241	133HR	19/17
13730	Sarah Creek Light 8	STRUCT DEST	12241	132HR	19/17
15610	Hoskins Creek Range Rear Light	LT EXT	12237	269HR	31/16
16285	Cranes Creek Channel Daybeacon 2	STRUCT DEST/TRUB	12235	053HR	08/17
16465	Little Wicomico River Daybeacon 15	OFF STA/TRUB	12233	NONEHR	18/17
17260	Wicomico River Warning Daybeacon	DAYMK MISSING	12286	323MD	24/15
17870	Upper Potomac River Channel Lighted Buoy 13	LT EXT	12288	128MD	19/17
19405	Rockhold Creek Channel Daybeacon 9	STRUCT DMGD	12266	076MD	12/17
19420	Rockhold Creek Channel Daybeacon 15	STRUCT DEST/TRUB	12266	050MD	08/17
19527	Rhode River Lighted Wreck Buoy WR5	MISSING	12270	073MD	12/17
19885	Eastport Harbor Entrance Light 2E	STRUCT DEST/TRLB	12283	125MD	19/17
21665	Nassawadox Creek Warning Daybeacon H	STRUCT DEST/HAZ NAV/TRUB	12226	074HR	12/16
21790	Nandua Creek Channel Warning Daybeacon F	DAYMK MISSING	12226	203HR	12/15
23700	Great Shoals Light	DAYMK MISSING	12231	107MD	17/17
24760	Fishing Creek Daybeacon 2	STRUCT DEST/HAZ NAV/TRLB	12264	366MD	44/16
25795	San Domingo Creek Daybeacon 2SD	DAYMK IMCH	12266	124MD	19/17
25931	Knapps Narrows West Channel Buoy 4	OFF STA	12266	377MD	46/16
26593	Queenstown Creek Buoy 3	MISSING	12270	072MD	12/17
26595	Queenstown Creek Buoy 5	OFF STA	12270	075MD	12/17
27140	Frog Mortar Creek Daybeacon 4	DAYMK MISSING	12278	088MD	14/17
28305	Walter Slough Daybeacon 2	STRUCT DEST/TRUB	12204	038NC	04/17
28325	Walter Slough Daybeacon 6	STRUCT DEST/TRUB	12204	072NC	09/17
28660	Hatteras Inlet Lighted Buoy 6	MISSING	11555	066NC	09/17
28665	Hatteras Inlet Lighted Buoy 7	OFF STA/LT EXT	11555	206NC	09/17

28715	South Ferry Terminal Lighted Buoy 7SF	LT EXT	11555	205NC	19/17
28735.6	Hatteras Inlet Channel Lighted Buoy 14	MISSING	11555	195NC	18/17
28817	Rollinson Channel Daybeacon 31	STRUCT DEST/TRUB	11555	064NC	09/17
29263	Barden Inlet Buoy 33	MISSING	11545	209NC	19/17
29430	Morehead City Channel Range Front Light	LT EXT	11547	037NC	05/16
29435	Morehead City Channel Range Rear Light	STRUCT DEST	11547	389NC	27/14
29500	Bogue Inlet Buoy 2	MISSING	11541	722NC	49/16
29505	Bogue Inlet Buoy 3	MISSING	11541	141NC	14/17
29510	Bogue Inlet Buoy 4	MISSING	11541	142NC	14/17
29515	Bogue Inlet Lighted Buoy 5	MISSING	11541	082NC	09/17
29516	Bogue Inlet Buoy 5A	MISSING	11541	732NC	36/16
29525	Bogue Inlet Buoy 6A	OFF STA	11541	143NC	14/17
29535	Bogue Inlet Lighted Buoy 8	OFF STA	11541	144NC	14/17
29540	Bogue Inlet Lighted Buoy 10	OFF STA	11541	145NC	14/17
29605	Swansboro Coast Guard Channel Buoy 2	OFF STA	11541	123NC	13/17
29607	Swansboro Coast Guard Channel Buoy 3	OFF STA	11541	140NC	14/17
29950	New River Channel Daybeacon 55	STRUCT DEST/TRUB	11542	724NC	49/16
30015	New Topsail Inlet Buoy 6	MISSING	11541	202NC	18/17
30020	New Topsail Inlet Buoy 7	MISSING	11541	405NC	31/16
30025	New Topsail Inlet Buoy 8	OFF STA	11541	406NC	31/16
30048.06	Banks Slough Channel Buoy 5	MISSING	11541	120NC	13/17
30270	Carolina Beach Inlet Buoy 2	OFF STA	11534	664NC	45/16
30285	Carolina Beach Inlet Buoy 5	MISSING	11534	048NC	06/17
30420	Oak Island Channel Daybeacon 2	STRUCT DEST/TRLB	11534	214NC	19/17
30970	Northeast Cape Fear River Turning Basin Light	STRUCT DEST	11537	068NC	09/17
31015	Lockwoods Folly Inlet Buoy 2	OFF STA	11534	697NC	47/16
31135	Calabash Creek Daybeacon 7	STRUCT DEST/TRUB	11534	748NC	51/16
31170	Whale Head Bay Light 1	STRUCT DEST/TRLB	12204	213NC	18/15
31393	Pasquotank River Warning Daybeacon A	STRUCT DEST/TRUB	11553	177NC	16/17
31530	Perquimans River Light 8	LT IMCH	12205	154NC	15/17
32250	Avon Channel Light 1AV	STRUCT DEST/TRUB	11555	180NC	16/17
34315	Trent River Daybeacon 20	TRLB/STRUCT DEST	11552	523NC	39/15
34595	Oyster Creek Daybeacon 3	STRUCT DEST/TRLB	11550	409NC	31/16
34810	Beaufort Harbor Channel Lighted Buoy 1BH	TRLB	11547	159NC	15/17
35310	New Jersey Intracoastal Waterway Daybeacon 80	OFF STA/STRUCT DMGD/TRLB	12324	079DB	04/16
35365	New Jersey Intracoastal Waterway Daybeacon 94	STRUCT DEST/TRLB	12324	061DB	10/17
35395	New Jersey Intracoastal Waterway Daybeacon 101	STRUCT DEST/TRLB	12316	085DB	15/17
35400	New Jersey Intracoastal Waterway Daybeacon 102	STRUCT DEST/TRLB	12316	005DB	18/15
36280	New Jersey Intracoastal Waterway Daybeacon 342	STRUCT DEST/TRLB	12316	096DB	17/17
36745	Cape May Harbor Light 8	STRUCT DEST/DAYMK MISSING	12317	303DB	31/16
37047	Pasquotank River Warning Daybeacon A	STRUCT DEST/TRUB	11553	177NC	16/17
37175	Great Bridge to Albemarle Sound Daybeacon 5	DAYMK DMGD/STRUCT DMGD	12206	033HR	06/17
37535	Great Bridge to Albemarle Sound Daybeacon 91	STRUCT DEST/TRUB	12206	207NC	19/17
37655	Great Bridge to Albemarle Sound Light 128	STRUCT DEST/TRLB	12206	047NC	06/17
38220	Goose Creek Light 22	STRUCT DEST/TRLB	11552	130NC	13/17
38225	Goose Creek Daybeacon 23	STRUCT DEST/TRUB	11553	104NC	11/17

38305	Adams Creek Light 4	DAYMK MISSING	11541	192NC	18/17
38360	Adams Creek Daybeacon 14	STRUCT DEST/TRLB	11541	178NC	13/17
38415	Core Creek Daybeacon 25	STRUCT DEST/TRUB	11541	176NC	11/17
38430	Core Creek Daybeacon 28	STRUCT DEST/TRUB	11541	139NC	14/17
38833	Peletier Creek Entrance Channel Buoy 4	MISSING	11541	210NC	19/17
38850	Bogue Sound Light 9	STRUCT DEST/TRLB	11541	091NC	10/17
39235	Bogue Sound - New River Light 65	STRUCT DEST/TRLB	11541	076NC	09/17
39250	Mile Hammock Bay Channel Daybeacon 1	STRUCT DEST/TRUB	11541	093NC	09/17
39460	New River - Cape Fear River Daybeacon 69	STRUCT DEST/TRLB	11541	119NC	12/17
40325	Cape Fear River - Little River Light 77	STRUCT DEST/TRLB	11534	196NC	09/17

DISCREPANCIES (FEDERAL AIDS) CORRECTED

LLNR	Aid Name	Status	Chart No.	BNM Ref.	LNM St	LNM End
455	Chesapeake Bay Southern Approach Lighted Buoy 9	WATCHING PROPERLY	12200	107HR	16/17	19/17
640	Diamond Shoals Lighted Buoy 12	RESET ON STATION	11555	124NC	13/17	19/17
3630	Fisher Point Range Rear Light	RELIGHTED	12313	106DB	19/17	19/17
7065	Tail of The Horseshoe Shoal Lighted Buoy 2T	RELIGHTED	12254	101HR	15/17	19/17
7140	Chesapeake Channel Lighted Buoy 20	RESET ON STATION	12222	122HR	18/17	19/17
8095	Craighill Channel Upper Range Rear Light	RELIGHTED	12281	115MD	19/17	19/17
9750	Western Branch Channel Daybeacon 4	WATCHING PROPERLY	12253	130HR	19/17	19/17
10495	Little Creek Harbor Range Front Light	RELIGHTED	12255	123HR	18/17	19/17
14040	Upper York River Channel Daybeacon 36	WATCHING PROPERLY	12243	121HR	18/17	19/17
28365	Roanoke Sound Channel Light 1	WATCHING PROPERLY	12204	NONENC	19/17	19/17
30415	Oak Island Channel Light 1	WATCHING PROPERLY	11534	211NC	19/17	19/17
31010	Lockwoods Folly Inlet Buoy 1	DISCONTINUED	11534	160NC	15/17	19/17
31027	Lockwoods Folly Inlet Buoy 5	DISCONTINUED	11534	162NC	15/17	19/17
31035	Lockwoods Folly Inlet Buoy 7	DISCONTINUED	11534	164NC	15/17	19/17
36735	Cape May Harbor Light 6	RELIGHTED	12317	104DB	18/17	19/17

DISCREPANCIES (PRIVATE AIDS)

LLNR	Aid Name	Status	Chart No.	BNM Ref.	LNM St	LNM End
9	Ocean Power Lighted Data Buoy A	MISSING	12323	585DB	49/13	
74	Fishermens Energy Research Lighted Data Buoy B	MISSING	12318	012DB	04/17	
803.2	UNCW/CORMP Lighted Data Buoy C	LT IMCH	11539	186NC	17/17	
867	UNC Wilmington Lighted Data Buoy SB	BUOY DMGD/LT EXT	11534	112NC	12/17	
1155	Marshelder Channel Buoy 3	MISSING	12316	250DB	26/16	
1690	Bidwell Creek Entrance Light 2	LT EXT	12304	NONEAC	37/06	
1960	Fortescue Creek Entrance Buoy 4	OFF STA	12304	NONEDB	17/13	
2035	Lewes Breakwater Front Light	LT EXT	12216	282DB	27/13	
2137	Bakers Channel Lighted Buoy 1B	BUOY DMGD/LT EXT	12216	592DB	44/15	
4346	Upper Delaware River Pipeline Outfall Buoy	MISSING	12314	129DB	18/12	
4875	Thorofare Channel Buoy 3	SINKING	12211	029DB	05/16	
4895	Thorofare Channel Buoy 8	BUOY DMGD	12211	285MD	32/16	
4900	Thorofare Channel Buoy 10	OFF STA	12211	121MD	09/15	
4925	Ocean Pines Yacht Club Light 2	LT EXT	12211	398MD	29/15	
4991.07	Little Assawoman Bay Daybeacon 6	STRUCT DEST	12211	341DB	35/16	
4991.08	Little Assawoman Bay Daybeacon 7	STRUCT DEST	12211	342DB	35/16	
4991.16	Little Assawoman Bay Daybeacon 15	DAYMK MISSING	12211	491HR	38/15	
4991.22	Little Assawoman Bay Daybeacon 21	STRUCT DMGD	12214	490HR	38/15	

5165	Chincoteague Bay State Boundary Line Buoy B	OFF STA/DAYMK IMCH	12211	024HR	04/14
5175	Chincoteague Bay State Boundary Line Buoy D	DAYMK IMCH	12211	429HR	46/12
5180	Chincoteague Bay State Boundary Line Buoy E	DAYMK IMCH	12211	430HR	46/12
5185	Chincoteague Bay State Boundary Line Buoy F	MISSING	12211	431HR	46/12
5190	Chincoteague Bay State Boundary Line Buoy G	DAYMK IMCH	12211	432HR	46/12
5265	George Island Channel Daybeacon 8	DAYMK IMCH	12211	346HR	38/12
5453	Coards Marsh Sanctuary Daybeacon A	STRUCT DEST	12211	433HR	46/12
5453.1	Coards Marsh Sanctuary Daybeacon B	STRUCT DEST	12211	434HR	46/12
5453.2	Coards Marsh Sanctuary Daybeacon C	STRUCT DEST	12211	435HR	46/12
5457	Greenbackville Sanctuary Daybeacon A	STRUCT DEST	12211	476HR	43/11
5457.1	Greenbackville Sanctuary Daybeacon B	DAYMK MISSING	12211	477HR	43/11
7669	UMCES Lighted Data Buoy JI	MISSING	12264	439MD	36/14
7671	Flag Harbor Light 1	LT EXT	12264	105MD	17/17
7672	Flag Harbor Entrance Light 2	LT EXT	12264	106MD	17/17
7837	UMCES Lighted Data Buoy CBB	OFF STA	12282	176MD	16/16
7860	Bay Bridge Marina Light 5	LT EXT	12270	350MD	44/12
9853	Elizabeth River Town Point Reach No Wake Buoy A	OFF STA	12253	328HR	35/14
10125	Lynnhaven Roads Fishing Pier Lights (2)	MISSING	12254	319HR	31/13
10157.01	Crab Creek Entrance Buoy 3CC	OFF STA	12254	131HR	19/17
10157.12	Crab Creek Buoy 12	OFF STA	12254	065HR	10/17
10186	Lynnhaven River Daybeacon 1LR	STRUCT DEST	12254	080HR	08/15
10310	Lynnhaven River Western Branch Daybeacon 27	STRUCT DMGD	12222	096HR	15/17
10315	Lynnhaven River Western Branch Daybeacon 28	STRUCT DMGD	12222	097HR	15/17
10332.8	Lynnhaven River Eastern Branch Daybeacon 12	DAYMK MISSING	12222	432HR	51/16
10334	Lynnhaven River Eastern Branch Daybeacon 27	DAYMK MISSING	12222	162HR	23/16
10762.03	Lafayette River Northern Branch Daybeacon 3	DAYMK MISSING	12245	251HR	26/14
10762.1	Lafayette River Northern Branch Daybeacon 12	DAYMK MISSING	12245	252HR	26/14
10962	Hampton River Channel Buoy 22	DAYMK DMGD	12245	NONEHR	16/16
12692	James River Lighted Data Buoy A	OFF STA	12252	NONEHR	07/16
12692.1	James River Lighted Data Buoy B	OFF STA	12252	NONEHR	07/16
12958	Back River South Channel Daybeacon 8	DAYMK IMCH	12238	193HR	12/15
12970	Dandy Haven Marina Entrance Daybeacon 3	DAYMK IMCH	12222	086HR	14/17
13045	Harris River Approach Daybeacon 2	DAYMK IMCH/STRUCT DMGD	12238	087HR	14/17
13050	Harris River Approach Daybeacon 3	DAYMK MISSING	12238	036HR	06/12
13055	Harris River Approach Daybeacon 4	DAYMK IMCH	12238	088HR	14/17
13065	Harris River Approach Daybeacon 6	OFF STA/DAYMK DMGD	12238	037HR	06/12
13070	Harris River Approach Daybeacon 8	DAYMK MISSING	12238	089HR	14/17
13583	VIMS Gloucester Point Lighted Data Buoy A	MISSING	12241	113HR	17/17
14940	Windmill Point Marina Light 3	LT EXT	12235	348HR	23/12
15005	Broad Creek Northern Branch Daybeacon 1N	DAYMK DMGD	12235	234HR	24/13
15050	Broad Creek Northern Branch Daybeacon 12	DAYMK MISSING	12235	431HR	49/14
16275	Buzzards Point Daybeacon 3	DAYMK DMGD	12235	390HR	26/15
16555	Lake Conoy Warning Daybeacon A	MISSING	12233	251MD	19/10
16612	Coan River Marina Buoy 1	MISSING	12233	121MD	10/15
16613	Coan River Marina Buoy 2	MISSING	12233	121MD	10/15

16614	Coan River Marina Buoy 3	MISSING	12233	121MD	10/15
16853	Potomac River Sandy Point Lighted Data Buoy A	MISSING	12233	282MD	20/14
16962	Cabin Point Creek Daybeacon 1	STRUCT DEST/HAZ NAV	12285	225MD	25/16
16963	Cabin Point Creek Daybeacon 2	STRUCT DEST/HAZ NAV	12285	225MD	25/16
16971	Glebe Creek Daybeacon 1	STRUCT DEST/HAZ NAV	12285	224MD	25/16
16971.5	Glebe Creek Daybeacon 2	STRUCT DEST/HAZ NAV	12285	224MD	25/16
16972.5	Glebe Creek Daybeacon 4	STRUCT DEST/HAZ NAV	12285	224MD	25/16
17712	Potomac River Morgantown Lighted Mooring Buoy A	BUOY DMGD/LT EXT	12287	199MD	21/16
17845	Nanjemoy Creek Buoy 5	OFF STA	12288	497BA	45/15
18014	Aquia Creek Daybeacon 31	DAYMK IMCH	12288	422MD	34/14
18014.1	Aquia Creek Daybeacon 32	DAYMK DMGD	12288	NONEMD	34/14
18014.2	Aquia Creek Daybeacon 33	DAYMK IMCH	12288	423MD	34/14
18014.3	Aquia Creek Daybeacon 34	DAYMK DMGD	12288	424MD	34/14
18075	Possum Point Pier Light	LT EXT	12288	448MD	37/15
18170	Leesylvania Park Light 2	LT EXT	12288	449MD	37/15
18601.01	National Harbor Channel Light 3	STRUCT DEST/HAZ NAV	12289	144MD	12/16
18793.1	Tanner Creek Warning Daybeacon A	DAYMK MISSING	12233	179MD	23/13
18793.2	Tanner Creek Daybeacon 1	DAYMK MISSING	12233	178MD	23/13
18980	Mill Creek (Patuxent River) Buoy 11	OFF STA	12284	040MD	05/16
19125	Hellen Creek Buoy 1A	MISSING	12284	373MD	45/16
19152	Academy Of Natural Science Intake Light B	STRUCT DEST/HAZ NAV	12264	121MD	08/15
19512	West River Buoy 7	OFF STA	12270	271MD	32/16
19612	South River Warning Buoy A	MISSING	12270	039MD	06/13
19613	South River Warning Buoy B	MISSING	12270	040MD	06/13
20063	Severn River - Mill Creek Buoy 11	SINKING	12283	238BA	16/15
20210	Forked Creek Daybeacon 2	DAYMK MISSING	12282	240MD	18/14
21362	North Locust Point Marine Terminal Pier 7 Warning Buoy A	MISSING	12281	569MD	01/15
22095	Onancock Creek -South Branch Buoy 1	OFF STA	12228	292MD	30/08
22430	Pocomoke Sound State Boundary Line Daybeacon H	STRUCT DEST/TRUB	12228	165MD	13/15
22440	Pocomoke Sound State Boundary Line Daybeacon K	STRUCT DEST/TRUB	12228	NONEMD	31/15
22985	Ward Creek Warning Daybeacon A	MISSING	12231	503MD	31/05
23315	Jones Creek Daybeacon 4	DAYMK MISSING	12231	402MD	44/08
23340	Jones Creek Daybeacon 12	DAYMK DMGD	12231	620MD	45/11
23670	Dorchester/Somerset County Line Marker DD	STRUCT DEST/TRUB	12231	166MD	13/15
23715	Dames Quarter Creek Channel Daybeacon 4	OFF STA/TRUB	12261	242MD	24/07
23720	Dames Quarter Creek Channel Daybeacon 5	STRUCT DEST/TRUB	12261	260MD	30/16
25010	Cambridge Municipal Yacht Basin Light 1	MISSING	12266	316MD	40/12
25015	Cambridge Municipal Yacht Basin Light 2	MISSING	12266	317MD	40/12
25020	Cambridge Channel Range Front Light	LT EXT	12268	420MD	46/08
25025	Cambridge Channel Range Rear Light	LT EXT/DAYMK DMGD	12268	418MD	46/08
25330	Pier Street Marina Daybeacon 1	STRUCT DEST/HAZ NAV	12266	157MD	20/13
25335	Pier Street Marina Daybeacon 2	STRUCT DEST/HAZ NAV	12266	168MD	21/13
25760	Upper Edge Creek Daybeacon 5	STRUCT DEST/HAZ NAV	12266	011MD	02/15
26030	Claiborne Channel Warning Daybeacon	STRUCT DEST	12270	NONEMD	08/16
26036	Claiborne Channel Buoy 5	MISSING	12266	NONEMD	08/16
26038	Claiborne Channel Buoy 6	MISSING	12270	093MD	08/16
26039	Claiborne Channel Warning Buoy A	MISSING	12270	094MD	08/16
26040	Claiborne Channel Warning Buoy B	MISSING	12270	NONEMD	08/16
26210	Oak Creek Buoy 3	MISSING	12270	092MD	08/16
26225	Oak Creek Warning Buoy	STRUCT DEST	12270	265MD	35/12

26275	Cox Creek Daybeacon 5	MISSING	12270	184MD	24/13
26990	Shallow Creek Daybeacon 9	DAYMK MISSING	12278	NONEMD	20/11
27230	Upper Gunpowder River Buoy 2	OFF STA	12274	116MD	19/15
27240	Upper Gunpowder River Buoy 4	DAYMK MISSING	12274	116MD	19/15
27245	Upper Gunpowder River Daybeacon 5	STRUCT DEST	12274	116MD	19/14
27250	Upper Gunpowder River Buoy 6	DAYMK MISSING	12274	116MD	19/15
27255	Upper Gunpowder River Buoy 7	DAYMK MISSING	12274	116MD	19/15
27260	Upper Gunpowder River Daybeacon 8	DAYMK IMCH	12274	112HR	18/17
27265	Upper Gunpowder River Buoy 9	DAYMK MISSING	12274	116MD	19/15
27270	Upper Gunpowder River Buoy 10	OFF STA	12274	274MD	19/15
27280	Upper Gunpowder River Daybeacon 12	OFF STA	12274	116MD	19/15
27415	Fairlee Creek Buoy 8	OFF STA/BUOY DMGD	12278	361MD	28/14
27920	Upper Elk River Buoy 8	OFF STA	12274	127MD	16/13
27925	Upper Elk River Buoy 9	OFF STA	12274	128MD	16/13
30477	Cape Fear River Warning Light A	LT EXT	11534	045NC	06/17
30905	Wilmington Marine Center Daybeacon 6	DAYMK DMGD	11537	NONENC	05/16
30910	Wilmington Marine Center Daybeacon 7	DAYMK DMGD	11537	NONENC	05/16
31060	Shallotte Inlet Buoy 2	MISSING	11534	005NC	01/14
31075	Shallotte Inlet Buoy 5	MISSING	11534	107NC	12/17
31087	Shallotte Inlet Buoy 9	MISSING	11534	317NC	23/13
32725.16	Swanquarter PPA Warning Daybeacon R	STRUCT DEST	11548	424NC	33/16
32725.23	Swanquarter PPA Warning Daybeacon X	STRUCT DEST	11548	089NC	09/16
32725.24	Swanquarter PPA Warning Daybeacon Y	STRUCT DEST	11548	NONENC	09/16
33427.5	Swan Point Warning Daybeacon B	DAYMK MISSING	11552	177NC	12/15
33428	Swan Point Warning Light C	DAYMK MISSING	11552	178NC	12/15
33428.5	Swan Point Warning Daybeacon D	DAYMK MISSING	11552	179NC	12/15
33597	Neuse River UNC Lighted Data Buoy A	MISSING	11544	447NC	35/16
35230	Manahawkin Bay Lower Warning Light	LT EXT	12324	371DB	32/13
35780	Absecon Waterway Upper Pier Light	LT IMCH	12316	521DB	38/14
35785	Absecon Waterway Lower Pier Light	LT IMCH	12316	522DB	38/14
36777.3	Cape May Village Daybeacon 4	STRUCT DEST	12316	556DB	41/15
38535	Triple S. Marina Daybeacon 1	STRUCT DEST	11547	200NC	18/17
40017	Cape Fear River Warning Light A	LT EXT	11534	045NC	06/17
	Asquith Creek Daybeacon 6	DAYMK IMCH	12282	520MD	45/14
	Back Creek-Severn River Buoy 8	MISSING	12283	310BA	36/16
	Back River Buoy 6	BUOY DMGD		263MD	33/13
	Beach Cove South Channel Daybeacon 8	MISSING	12216	NONEAC	10/06
	Cherrystone Artificial Reef Buoys	MISSING	12221	NONED5	24/05
	Cox Creek Channel Buoy 6 (Patapsco)	ADRIFT	12278	296MD	36/13
	Cox Creek Channel Buoy 7 (Patapsco)	ADRIFT	12278	297MD	36/13
	Crab Creek Buoy 1	OFF STA	12270	089MD	15/17
	East Cod Creek Daybeacon 4	DAYMK MISSING	12233	120MD	21/12
	East Cod Creek Daybeacon 6	DAYMK DMGD	12285	318MD	26/09
	Fox Hill Channel Daybeacon 4	DAYMK DMGD	12238	173HR	23/12
	Fox Hill Channel Daybeacon 6	STRUCT DEST	12238	174HR	23/12
	Grassy Sound North Pier Light	MISSING	12316	0068AC	41/12
	Grassy Sound South Pier Light	MISSING	12316	0069AC	41/12
	Harris River Approach Daybeacon 10	DAYMK DMGD	12238	NONEHR	05/12
	Hunting Creek Miles River Buoy 2	BUOY DMGD	12270	228MD	25/16
	Indian River Bay Shellfish Excl. Buoy	MISSING	12216	NONEAC	08/12
	John's Creek Buoy 3	LT IMCH	12270	318HR	37/16
	Little Cove Point Warning Light C	STRUCT DEST	12264	286MD	36/13
	Mariner Point Park Channel Buoy 1	OFF STA	12273	116MD	19/17
	Mariner Point Park Channel Buoy 2	OFF STA	12273	114MD	19/17
	Old House Cove Warning Daybeacon A	MISSING	12231	0498MD	31/05

Old House Cove Warning Daybeacon B	MISSING	12231	0499MD	31/05
Old House Cove Warning Daybeacon C	MISSING	12231	0500MD	31/05
Parramore Artificial Reef Buoy	MISSING	12210	0071ES	21/05
Playtors Creek Dbn 3	STRUCT DEST	12266	186MD	18/16
Rumsey Island Buoy 1	OFF STA	12274	113MD	19/17
Shark Riv Is Ch By 1	MISSING		215DB	22/16
Shark River Light 5	LT EXT		395DB	28/15
St. Michaels Harbor Buoy 11	MISSING	12270	295MD	34/16
St. Michaels Harbor Buoy 6	SINKING	12270	177MD	16/16
Upper Seneca Creek Channel Buoy 2	OFF STA	12278	289MD	34/16
Upper Tangier Sound County Range Marker F	STRUCT DEST	12231	155MD	14/16
VIMS Clay Bank Lighted Data Buoy A	MISSING	12243	NONEHR	14/14
VIMS Clay Bank Lighted Data Buoy B	MISSING	12243	NONEHR	14/14
VIMS Clay Bank Lighted Data Buoy C	MISSING	12241	NONEHR	14/14
VIMS Outfall Pipe Warning Buoy A	MISSING	12241	114HR	17/17
Vims Water Qual Monitor Device (3)	MISSING		NONEHR	14/14
Wachapreague Artificial Reef Buoys	MISSING	12210	0072ES	21/05
Warehouse Creek Buoy 1 (South River)	MISSING	12270	244MD	28/16

DISCREPANCIES (PRIVATE AIDS) CORRECTED

LLNR	Aid Name	Status	Chart No.	BNM Ref.	LNM St	LNM End
------	----------	--------	-----------	----------	--------	---------

None

PLATFORM DISCREPANCIES

Name	Status	Position	BNM Ref.	LNM St	LNM End
------	--------	----------	----------	--------	---------

None

PLATFORM DISCREPANCIES CORRECTED

Name	Status	Position	BNM Ref.	LNM St	LNM End
------	--------	----------	----------	--------	---------

None

SECTION III - TEMPORARY CHANGES and TEMPORARY CHANGES CORRECTED

This section contains temporary changes and corrections to Aids to Navigation for this edition. When charted aids are temporarily relocated for dredging, testing, evaluation, or marking an obstruction, a temporary correction shall be listed in Section IV giving the new position.

TEMPORARY CHANGES

LLNR	Aid Name	Status	Chart No.	BNM Ref.	LNM St	LNM End
35	Little Egg Inlet Outer Lighted Whistle Buoy LE	DISCONTINUED	12316	169D5	13/17	
865	Lockwoods Folly Inlet Lighted Whistle Buoy LW	DISCONTINUED	11534	307D5	18/17	
1100	Little Egg Inlet Outer Lighted Whistle Buoy LE	DISCONTINUED	12316	169D5	13/17	
1105	Little Egg Inlet Buoy 2	DISCONTINUED	12316	172D5	13/17	
1110	Little Egg Inlet Lighted Buoy 3	DISCONTINUED	12316	172D5	13/17	
1115	Little Egg Inlet Buoy 4	DISCONTINUED	12316	172D5	13/17	
1117	Little Egg Inlet Buoy 4A	DISCONTINUED	12316	172D5	13/17	
1120	Little Egg Inlet Lighted Buoy 5	DISCONTINUED	12316	172D5	13/17	
1125	Little Egg Inlet Lighted Buoy 6	DISCONTINUED	12316	172D5	13/17	
1129	Little Egg Inlet Buoy 8	DISCONTINUED	12316	172D5	13/17	
1131	Little Egg Inlet Lighted Buoy 10	DISCONTINUED	12316	172D5	13/17	

1677	Cape May Canal West Entrance Buoy 12	RELOCATED DUE TO SHOALING	12316	323D5	19/17
3150	Marcus Hook Range Lighted Buoy 1M	RELOCATED FOR DREDGING	12312	079D5	06/17
3215	Chester Range Lighted Gong Buoy 1C	RELOCATED FOR DREDGING	12312	079D5	06/17
3260	Eddystone Range Lighted Buoy 1E	RELOCATED FOR DREDGING	12312	131D5	10/17
3295	Tinicum Island Spit Buoy TS	RELOCATED FOR DREDGING	12312	079D5	06/17
5477	Chincoteague Bay Daybeacon 16A	DISCONTINUED	12211	218D5	15/17
9230	Thimble Shoal Channel Lighted Buoy 6	RELOCATED FOR DREDGING	12254	322D5	19/17
9235	Thimble Shoal Channel Lighted Buoy 7	RELOCATED FOR DREDGING	12254	322D5	19/17
9240	Thimble Shoal Channel Lighted Gong Buoy 8	RELOCATED FOR DREDGING	12254	322D5	19/17
9255	Thimble Shoal Channel Lighted Bell Buoy 9	RELOCATED FOR DREDGING	12254	322D5	19/17
9260	Thimble Shoal Channel Lighted Buoy 10	RELOCATED FOR DREDGING	12254	322D5	19/17
9265	Thimble Shoal Channel Lighted Buoy 11	RELOCATED FOR DREDGING	12254	322D5	19/17
9270	Thimble Shoal Channel Lighted Buoy 12	RELOCATED FOR DREDGING	12254	322D5	19/17
9275	Thimble Shoal Channel Lighted Buoy 13	RELOCATED FOR DREDGING	12254	322D5	19/17
9280	Thimble Shoal Channel Lighted Buoy 14	RELOCATED FOR DREDGING	12245	322D5	19/17
9285	Thimble Shoal Channel Lighted Buoy 15	RELOCATED FOR DREDGING	12245	322D5	19/17
9290	Thimble Shoal Channel Lighted Buoy 16	RELOCATED FOR DREDGING	12245	322D5	19/17
9295	Thimble Shoal Channel Lighted Buoy 17	RELOCATED FOR DREDGING	12245	322D5	19/17
11897	James River Channel Lighted Buoy 27A	DISCONTINUED FOR DREDGING	12248	541D5	44/15
11904	James River Channel Lighted Buoy 29A	DISCONTINUED FOR DREDGING	12248	541D5	44/15
13665	West Branch Channel Daybeacon 13	TRUB	12241	259D5	17/17
15160	Taylor Creek Daybeacon 1	TRUB	12235	258D5	18/17
16465	Little Wicomico River Daybeacon 15	TRUB	12233	302D5	18/17
21510	Mud Creek Channel Daybeacon 1	DISCONTINUED FOR DREDGING	12224	271HR	17/15
21515	Mud Creek Channel Daybeacon 2	TRUB	12224	221D5	18/15
23510	Lower Thorofare Channel Light 6	TRDBN	12231	096D5	11/16
28035	Oregon Inlet Buoy 15	DISCONTINUED FOR DREDGING	12204	012D5	03/16
28699.1	South Ferry Terminal Lighted Buoy 1SF	DISCONTINUED	11555	460D5	38/16
28700	South Ferry Terminal Buoy 2SF	DISCONTINUED	11555	NONED5	17/17
28701	South Ferry Terminal Buoy 3SF	DISCONTINUED	11555	NONED5	17/17
28703	South Ferry Terminal Lighted Buoy 4SF	DISCONTINUED	11555	460D5	38/16
28705	South Ferry Terminal Lighted Buoy 5SF	DISCONTINUED	11555	460D5	38/16
28707	South Ferry Terminal Lighted Buoy 6SF	DISCONTINUED	11555	460D5	38/16
28955	Teaches Hole Channel Lighted Buoy 20	DISCONTINUED	11550	173D5	14/15

29070.1	Big Foot Slough Channel Buoy 10B	DISCONTINUED FOR DREDGING	11550	256D5	18/17
29070.2	Big Foot Slough Channel Buoy 10C	DISCONTINUED FOR DREDGING	11550	256D5	18/17
29655	New River Inlet Buoy 1	DISCONTINUED	11541	067D5	06/15
29660	New River Inlet Buoy 2	DISCONTINUED	11541	067D5	06/15
29665	New River Inlet Buoy 3	DISCONTINUED	11541	491D5	43/14
29670	New River Inlet Buoy 4	DISCONTINUED	11541	491D5	43/14
29680	New River Inlet Buoy 6	DISCONTINUED	11541	491D5	43/14
29700	New River Inlet Buoy 8	DISCONTINUED	11541	491D5	43/14
31005	Lockwoods Folly Inlet Lighted Whistle Buoy LW	DISCONTINUED	11534	307D5	18/17
31010	Lockwoods Folly Inlet Buoy 1	DISCONTINUED	11534	313D5	19/17
31020	Lockwoods Folly Inlet Buoy 3	DISCONTINUED	11534	304D5	18/17
31025	Lockwoods Folly Inlet Buoy 4	DISCONTINUED	11534	240D5	17/17
31027	Lockwoods Folly Inlet Buoy 5	DISCONTINUED	11534	313D5	19/17
31030	Lockwoods Folly Inlet Buoy 6	DISCONTINUED	11534	240D5	17/17
31035	Lockwoods Folly Inlet Buoy 7	DISCONTINUED	11534	313D5	19/17
31040	Lockwoods Folly Inlet Buoy 8	DISCONTINUED	11534	304D5	18/17
31045	Lockwoods Folly Inlet Buoy 10	DISCONTINUED	11534	304D5	18/17
31047	Lockwoods Folly Inlet Buoy 12	DISCONTINUED	11534	121D5	09/17
34760	Lenoxville Point Buoy 2	DISCONTINUED FOR DREDGING	11545	195D5	14/17
34885	Town Creek Channel Buoy 2	DISCONTINUED FOR DREDGING	11547	015D5	03/17
38440	Russell Slough Junction Light RS	TRLB	11541	143D5	11/17
39548	New River - Cape Fear River Buoy 99A	DISCONTINUED FOR DREDGING	11541	595D5	51/16
39549	New River - Cape Fear River Buoy 99B	DISCONTINUED FOR DREDGING	11541	595D5	51/16
39549.1	New River - Cape Fear River Buoy 99C	DISCONTINUED FOR DREDGING	11541	595D5	51/16

TEMPORARY CHANGES CORRECTED

LLNR	Aid Name	Status	Chart No.	BNM Ref.	LNM St	LNM End
12933	Back River Channel Buoy 6A	LWP	12222	300D5	18/17	19/17
28736	Hatteras Inlet Channel Buoy 15	LWP	11555	301D5	18/17	19/17
28757	Hatteras Inlet Channel Buoy 17B	LWP	11555	243D5	17/17	19/17

PLATFORM TEMPORARY CHANGES

Name	Status	Position	BNM Ref.	LNM St	LNM End
None					

PLATFORM TEMPORARY CHANGES CORRECTED

Name	Status	Position	BNM Ref.	LNM St	LNM End
None					

SECTION IV - CHART CORRECTIONS

This section contains corrections to federally and privately maintained Aids to Navigation, as well as NOS corrections.

This section contains corrective actions affecting chart(s). Corrections appear numerically by chart number, and pertain to that chart only. It is up to the mariner to decide which chart(s) are to be corrected. The following example explains individual elements of a typical chart correction.

Chart Number	Chart Edition	Edition Date	Last Local Notice to Mariners	Horizontal Datum Reference	Source of Correction	Current Local Notice to Mariners
12327	91st Ed.	19-APR-97	Last LNM: 26/97	NAD 83		27/97
Chart Title: NY-NJ-NEW YORK HARBOR - RARITAN RIVER						
Main Panel 2245 NEW YORK HARBOR					CGD01	
(Temp) ADD	NATIONAL DOCK CHANNEL BUOY 3				at 40-41-09.001N	074-02-48.001W
	Green can					
Corrective Action	Object of Corrective Action				Position	

(Temp) indicates that the chart correction action is temporary in nature. Courses and bearings are given in degrees clockwise from 000 true.

Bearings of light sectors are toward the light from seaward. The nominal range of lights is expressed in nautical miles (NM) unless otherwise noted.

11534	39th Ed.	01-NOV-15	Last LNM: 18/17	NAD 83		19/17
<i>Chart Title: Intracoastal Waterway Myrtle Grove Sound and Cape Fear River to Casino Creek</i>						
CHART NC-SC-ICW-MYRTLE GROVE SOUND AND CAPE FEAR RIVER TO CASINO CREEK. Page/Side: N/A						
RELOCATE	Cape Fear River Entrance Channel Lighted Buoy 10 (Supersedes LNM 03/15)				CGD05 from 33-51-11.902N to 33-51-12.161N	078-01-24.074W 078-01-25.236W
Extension 205 MYRTLE GROVE SOUND AND CAPE FEAR RIVER TO CASINO CREEK. Page/Side: A						
RELOCATE	Cape Fear River - Little River Buoy 81				CGD05 from 33-54-26.156N to 33-54-24.630N	078-23-04.551W 078-23-03.936W
11536	20th Ed.	01-JAN-15	Last LNM: 18/17	NAD 83		19/17
<i>Chart Title: Approaches to Cape Fear River</i>						
Main Panel 211 APPROACHES TO CAPE FEAR RIVER. Page/Side: A						
RELOCATE	Cape Fear River Entrance Channel Lighted Buoy 10 (Supersedes LNM 03/15)				CGD05 from 33-51-11.902N to 33-51-12.161N	078-01-24.074W 078-01-25.236W
11537	40th Ed.	01-FEB-15	Last LNM: 18/17	NAD 83		19/17
<i>Chart Title: Cape Fear River Cape Fear to Wilmington</i>						
CHART NC- CAPE FEAR RIVER:- CAPE FEAR RIVER TO WILMINGTON. Page/Side: N/A						
RELOCATE	Cape Fear River Entrance Channel Lighted Buoy 10 (Supersedes LNM 03/15)				CGD05 from 33-51-11.902N to 33-51-12.161N	078-01-24.074W 078-01-25.236W
11541	41st Ed.	01-NOV-15	Last LNM: 18/17	NAD 83		19/17
<i>Chart Title: Intracoastal Waterway Neuse River to Myrtle Grove Sound</i>						
CHART NC-AIWW - NEUSE RIVER TO MYRTLE GROVE SOUND. Page/Side: N/A						
DELETE	Beaufort Inlet Channel Lighted Buoy 16A at				CGD05 34-41-26.772N	076-40-08.785W
11543	25th Ed.	01-APR-15	Last LNM: 17/17	NAD 83		19/17
<i>Chart Title: Cape Lookout to New River</i>						
Main Panel 507 CAPE LOOKOUT TO NEW RIVER. Page/Side: A						
DELETE	Beaufort Inlet Channel Lighted Buoy 16A at				CGD05 34-41-26.772N	076-40-08.785W
11544	41st Ed.	01-DEC-13	Last LNM: 18/17	NAD 83		19/17
<i>Chart Title: Portsmouth Island to Beaufort, Including Cape Lookout Shoals</i>						
Main Panel 508 PORTSMOUTH ISL TO BEAUFORT INCL CAPE LOOKOUT SHOALS. Page/Side: N/A						
CGD05						

DELETE	Beaufort Inlet Channel Lighted Buoy 16A at	34-41-26.772N	076-40-08.785W
11545	66th Ed. 01-JUN-15 Last LNM: 17/17 NAD 83		19/17
<i>ChartTitle: Beaufort Inlet and Part of Core Sound; Lookout Bight</i>			
CHART NC- BEAUFORT INLET AND PART OF CORE SOUND. Page/Side: N/A			
DELETE	Beaufort Inlet Channel Lighted Buoy 16A at	CGD05 34-41-26.772N	076-40-08.785W
11547	40th Ed. 01-JUL-15 Last LNM: 17/17 NAD 83		19/17
<i>ChartTitle: Morehead City Harbor</i>			
Main Panel 511 MOREHEAD CITY HARBOR . Page/Side: A			
DELETE	Beaufort Inlet Channel Lighted Buoy 16A at	CGD05 34-41-26.772N	076-40-08.785W
11550	32nd Ed. 01-MAY-17 Last LNM: 17/17 NAD 83		19/17
<i>ChartTitle: Ocracoke Inlet and Part of Core Sound</i>			
Main Panel 514 OCRACOKE INLET & PART OF CORE SOUND --. Page/Side: -			
NEW EDITION	Scale 1: 40,000; New Edition (32 ed, 05/01/17) due to numerous Notice to Mariner changes, hydrographic changes This NOAA chart is now available in both the Print-on Demand and digital raster formats. See http://nauticalcharts.noaa.gov/mcd/dole.htm for details.	NOS --	--
11555	42nd Ed. 01-APR-15 Last LNM: 18/17 NAD 83		19/17
<i>ChartTitle: Cape Hatteras-Wimble Shoals to Ocracoke Inlet</i>			
Main Panel 525 CAPE HATTERAS WIMBLE SHOALS TO OCRACOKE INLET. Page/Side: A			
DELETE	Durant Point Daybeacon 4 at	CGD05 35-13-57.108N	075-40-41.886W
RELOCATE	Hatteras Inlet Channel Buoy 15	CGD05 from 35-12-06.759N to 35-12-08.059N	075-43-56.009W 075-43-54.505W
RELOCATE	Hatteras Inlet Channel Buoy 17B	CGD05 from 35-12-14.173N to 35-12-13.710N	075-43-19.789W 075-43-20.760W
ADD	Durant Point Buoy 4 Red Nun	CGD05 at 35-13-57.096N	075-40-41.850W
12211	47th Ed. 01-FEB-17 Last LNM: 18/17 NAD 83		19/17
<i>ChartTitle: Fenwick Island to Chincoteague Inlet; Ocean City Inlet</i>			
Main Panel 552 FENWICK ISLAND TO CHINCOTEAGUE INLET. Page/Side: A			
CHANGE	Chincoteague Bay, Greenbackville to:; 2 FT MID 40 FT MAR 2016 (NOS NW-26279)	NOS 38-00-12.430N	075-23-10.880W
12221	83rd Ed. 01-JAN-17 Last LNM: 18/17 NAD 83		19/17
<i>ChartTitle: Chesapeake Bay Entrance</i>			
Main Panel 558 CHESAPEAKE BAY ENTRANCE. Page/Side: A			
ADD	Back River Channel Buoy 6A Red Nun	CGD05 at 37-06-32.792N	076-16-41.918W
12222	55th Ed. 01-FEB-15 Last LNM: 18/17 NAD 83		19/17
<i>ChartTitle: Chesapeake Bay Cape Charles to Norfolk Harbor</i>			
Main Panel 559 CHESAPEAKE BAY CAPE CHARLES TO NORFOLK HARBOR. Page/Side: A			
ADD	Back River Channel Buoy 6A Red Nun	CGD05 at 37-06-32.792N	076-16-41.918W
12238	42nd Ed. 01-JAN-17 Last LNM: 18/17 NAD 83		19/17
<i>ChartTitle: Chesapeake Bay Mobjack Bay and York River Entrance</i>			
Main Panel 580 CHESAPEAKE BAY MOBJACK BAY AND YORK RIVER ENTRANCE. Page/Side: A			

ADD Back River Channel Buoy 6A Red Nun CGD05 at 37-06-32.792N 076-16-41.918W

12316 36th Ed. 01-MAR-17 Last LNM: 17/17 NAD 83 19/17

ChartTitle: Intracoastal Waterway Little Egg Harbor to Cape May;Atlantic City

CHART NJ-IWW-LITTLE EGG HARBOR TO CAPE MAY. Page/Side: N/A

CHANGE	New Jersey Intracoastal Waterway Light 139 to Q G, 15FT, 4M	CGD05 at 39-29-52.631N	074-22-52.067W
CHANGE	New Jersey Intracoastal Waterway Light 170 to Q R, 15FT, 4M	CGD05 at 39-26-05.579N	074-24-50.112W
CHANGE	New Jersey Intracoastal Waterway Light 177 to FI G 2.5s, 15FT, 4M	CGD05 at 39-24-35.221N	074-25-59.837W
CHANGE	New Jersey Intracoastal Waterway Light 97 to FI G 2.5s, 15FT, 4M	CGD05 at 39-34-51.942N	074-13-49.921W

12324 36th Ed. 01-MAR-17 Last LNM: 18/17 NAD 83 19/17

ChartTitle: Intracoastal Waterway Sandy Hook to Little Egg Harbor

CHART NY-NJ-SANDY HOOK TO LITTLE EGG HARBOR. Page/Side: N/A

CHANGE	New Jersey Intracoastal Waterway Light 97 to FI G 2.5s, 15FT, 4M	CGD05 at 39-34-51.942N	074-13-49.921W
--------	--	------------------------	----------------

SECTION V - ADVANCE NOTICES

This section contains advance notice of approved projects, changes to aids to navigation, or upcoming temporary changes such as dredging, etc. Mariners are advised to use caution while transiting these areas.

SUMMARY OF ADVANCED APPROVED PROJECTS

<u>Approved Project(s)</u>	<u>Project Date</u>	<u>Ref. LNM</u>
None		

Advance Notice(s)

******DE – NJ – DEAWARE RIVER – BELLEVUE RANGE – AIDS TO NAVIGATION CHANGES******

On or about June 1, 2017, the Coast Guard will make the following changes to the Aids to Navigation in Bellevue Range.
 Bellevue Range Buoy 1B (LLNR 3095) – Discontinue Aid.
 Bellevue Range Buoy 4B (LLNR 3105) – Discontinue Aid.
 Bellevue Range Lighted Buoy 6B (LLNR 3110) – Relocate to approximate position 39° 45' 29.71"N, 075° 28' 50.79"W, rename to Delaware River Lighted Buoy 38.
 Bellevue Range Buoy 3B (LLNR 3100) – Relocate to approximate position 39° 45' 50.02"N, 075° 28' 48.24"W and rename to Delaware River Buoy 39.
 Bellevue Range Buoy 8B (LLNR 3120) – Add light, FI R 2.5s, 4NM and replaced by LIB of reduced intensity when endangered by ice. Rename to Delaware River Lighted Buoy 40.
 Bellevue Range Buoy 5B (LLNR 3115) – Add light, FL G 4s, at 4NM and replace by can when endangered by ice. Relocate to approximate position 39° 47' 01.72"N, 075° 27' 40.74"W and rename to Delaware River Lighted Buoy 41.
 Charts: 12311 12312 LNM: 18/17

******DE – NJ – PA - DELAWARE RIVER - MARCUS HOOK RANGE – AIDS TO NAVIGATION CHANGES******

On or about June 8, 2017, the Coast Guard will make the following changes to the Aids to Navigation in Marcus Hook Range.
 Marcus Hook Range Lighted Buoy 2M (LLNR 3130) – Relocate to approximate position 39° 47' 04.608"N, 075° 27' 13.603"W and rename to Delaware River Lighted Buoy 42
 Marcus Hook Range Buoy 2MA (LLNR 3145) – Discontinue Aid
 Marcus Hook Range Lighted Buoy 1M (LLNR 3150) – Rename to Delaware River Lighted Buoy 43.
 Marcus Hook Range Buoy 4M (LLNR 3155) – Rename to Delaware River Buoy 44
 Marcus Hook Range Lighted Buoy 6M (LLNR 3160) – Rename to Delaware River Lighted Buoy 46.
 Marcus Hook Range Lighted Buoy 9M (LLNR 3210) – Rename to Delaware River Lighted Buoy 47, decrease nominal range to 5NM.
 Chart 12312 LNM: 18/17

******NJ – PA - DELAWARE RIVER - CHESTER AND EDDYSTONE RANGES – CHANGES TO AIDS TO NAVIGATION******

On or about June 15, 2017, the Coast Guard will make the following changes to Aids to Navigation in Chester and Eddystone ranges.
 Chester Range Buoy 2C (LLNR 3240) – Rename to Delaware River Buoy 48.
 Chester Range Lighted Gong Buoy 1C (LLNR 3215) – Rename to Delaware River Lighted Buoy 49, decrease nominal range to 5NM.
 Chester Range Lighted Buoy 4C (LLNR 3245) – Rename to Delaware River Lighted Buoy 50, decrease nominal range to 5NM.

Chester Range Lighted Buoy 6C (LLNR 3255) – Rename to Delaware River Lighted Buoy 52.
Eddystone Range Lighted Buoy 1E (LLNR 3260) – Rename to Delaware River Lighted Buoy 53, decrease nominal range to 4NM.
Chart 12312 LNM: 18/17

******NJ – PA - DELAWARE RIVER - TINICUM RANGE – CHANGES TO AIDS TO NAVIGATION******

On or about June 22, 2017, the Coast Guard will make the following changes to the Aids to Navigation in Tinicum Range.
Tinicum Island Range Lighted Buoy 2T (LLNR 3270) – Rename to Delaware River Lighted Buoy 54.
Tinicum Island Spit Buoy TS (LLNR 3295) – Add light, FI G 2.5s, 4NM and replace by can when endangered by ice. Relocate to approximate position 39° 51' 02.12"N, 075° 19' 24.33"W and rename to Delaware River Lighted Buoy 55.
Tinicum Island Spit Buoy 4T (LLNR 3300) – Relocate to approximate position 39° 50' 51.82"N, 075° 18' 47.59"W and rename to Delaware River Buoy 56.
Tinicum Island Range Buoy 3T (LLNR 3310) – Rename to Delaware River Buoy 57.
Tinicum Island Range Lighted Buoy 5T (LLNR 3315) – Rename to Delaware River Lighted Buoy 59.
Chart 12312 LNM: 18/17

NJ - DELAWARE BAY – MAURICE RIVER – EAST POINT LIGHT – MAINTENANCE

On or about the end of May 2017, East Point Light (LLNR 1695) will be extinguished for approximately 2 weeks to facilitate restoration of the lantern room.
Send comments to CGD5Waterways@uscg.mil or mailed to:
U.S. Coast Guard Fifth District
Waterways Management (dpw)
431 Crawford Street, Room 100
Portsmouth, VA 23704
Attn: Ethan Coble
Chart 12304 LNM: 12/17

******VA – JAMESTOWN ISLAND TO JORDAN POINT – JAMES RIVER – JAMESTOWN LIGHTED DATA BUOY J - RELOCATION******

On or about June 5, 2017, the National Oceanic and Atmospheric Administration will be relocating Jamestown Lighted Data Buoy J (LLNR 12113) approximately 1300 yards NW (upriver), to a position approximately 300 yards SW of the Colonial Parkway bridge at the mouth of Sandy Bay. Jamestown Lighted Data Buoy J from 37-12-15.000N, 076-46-39.000W to approximate position 37-12-44.960N, 076-47-07.700W.
Chart 12210 LNM: 18/17

******VA – YORK RIVER – TIMBERNECK CREEK – CEDARBUSH CREEK - DISCONTINUE AIDS TO NAVIGATION******

On or about April 25, 2017 the Coast Guard will discontinue and remove the following non-lateral aids to navigation.
Timberneck Creek Warning Daybeacon A (LLNR 13765).
Timberneck Creek Warning Daybeacon B (LLNR 13770).
Cedarbush Creek Warning Daybeacon A (LLNR 13870).
Charts: 12238 12241 LNM: 17/17

******VA – YORK RIVER - QUEEN CREEK - CHANGES TO THE AIDS TO NAVIGATION******

On or about May 9, 2017 The Coast Guard will make following changes to the aids to navigation marking Queen Creek:
Rename Queen Creek Entrance Daybeacon 3 (LLNR 13790) to Queen Creek Daybeacon 3 (LLNR 13790).
Change Queen Creek Entrance Daybeacon 4 (LLNR 13795) to Queen Creek Buoy 4 (LL 13795).
Change Queen Creek Daybeacon 7 (LLNR 13810) to Queen Creek Buoy 7 (LLNR 1381).
Change Queen Creek Daybeacon 11 (LLNR 13825) to Queen Creek Buoy 11 (LLNR 13825).
Change Queen Creek Daybeacon 13 (LLNR 13835) to Queen Creek Buoy 13 (LLNR 13835).
Change Queen Creek Daybeacon 20 (LLNR 13865) to Queen Creek Buoy 20 (LLNR 13865).
Chart 12243 LNM: 18/17

*****VA – CHESAPEAKE BAY INGRAM BAY – CRANES CREEK – CHANGES TO AIDS TO NAVIGATION******

On or about May 2, 2017 The Coast Guard will make following changes in Cranes Creek:
Change Cranes Creek Channel Daybeacon 2 (LLNR 16285) to Cranes Creek Buoy 2 (LLNR 16285).
Establish Cranes Creek Buoy 3 (LLNR 16289) in approximate position: 37 48 57.290N, 76 18 31.510W.
Establish Cranes Creek Buoy 5 (LLNR 16299) in approximate position: 37 48 56.960N, 76 18 36.050W.
Discontinue and remove Cranes Creek Channel Daybeacon 4 (LLNR 16290).
Discontinue and remove Cranes Creek Channel Daybeacon 6 (LLNR 16295).
Chart 12235 LNM: 17/17

******NC – NEUSE RIVER TO MYRTLE GROVE SOUND – BOGUE INLET – TEMPORARILY DISCONTINUE AIDS TO NAVIGATION******

The Coast Guard is scheduled to temporarily discontinue 12 aids to navigation in Bogue Inlet during the next several weeks due to extensive shoaling that is causing navigational safety issues. Heavy shoaling in the vicinity of Bogue Inlet Buoy 6A (LLNR 29525) and Bogue Inlet Buoy 15 (LLNR 29560) has progressed over the past few months making the waterway inaccessible to vessels with a draft greater than three feet. The markers are misleading to mariners, which can be more dangerous than having no aids to navigation. Under current condition, the aids to navigation system can no longer be configured to safely mark a passable channel in the inlet on the western passage. The Coast Guard will evaluate and mark the Eastern passages of the Inlet currently mark with Emerald Isle Cut named aids and will rename these aids to Bogue Inlet aids at a later date. It is anticipated that US Army Corps will be returning to Bogue Inlet to complete dredging in early June 2017 at which time the Coast

Guard will then go back and officially mark the Eastern Passage. Mariners transiting through either east or west passages at Bogue Inlet do so at their own risk. Mariners are advised to check current US Army Corps survey at <http://www.saw.usace.army.mil/Missions/Navigation/Hydrographic-Surveys/Inlets-Crossings/> before making their transit through Bogue Inlet.

Aid to be temporarily discontinued:

- Bogue Inlet Buoy 6A (LLNR 29525)
- Bogue Inlet Buoy 7 (LLNR 29530)
- Bogue Inlet Lighted Buoy 8 (LLNR 29535)
- Bogue Inlet Lighted Buoy 10 (LLNR 29540)
- Bogue Inlet Buoy 11 (LLNR 29550)
- Bogue Inlet Buoy 12 (LLNR 29555)
- Bogue Inlet Buoy 13 (LLNR 29557)
- Bogue Inlet Lighted Buoy 14 (LLNR 29559)
- Bogue Inlet Buoy 15 (LLNR 29560)
- Bogue Inlet Lighted Buoy 16 (LLNR 29563)
- Bogue Inlet Buoy 17 (LLNR 29565)

Swansboro Coast Guard Channel Junction Buoy CG (LLNR 29600)

Interested Mariners and other stakeholders are strongly encouraged to comment on the potential impacts to navigational safety. You may provide feedback using the U. S. Coast Guard Fifth District Waterway Data Sheet, available online at

http://www.navcen.uscg.gov/pdf/Inms/D05%20LNM%202015%20Special%20Notice_Waterway_Proposal%20Feedback%20Form.pdf

Send comments to ethan.j.coble@uscg.mil or CGD5Waterways@uscg.mil, or

U.S. Coast Guard Fifth District
Waterways Management (dpw)

Attn: Mr. Ethan Coble
431 Crawford Street
Portsmouth, VA 23704

Chart 11541

LNM: 19/17

NC – SEACOAST – CURRITUCK BEACH LIGHT TO LITTLE RIVER — ARTIFICIAL REEF MARKER BUOYS

Through the end of March, 2017, the State of North Carolina, Division of Marine Fisheries will be discontinuing all buoys marking the state's artificial reefs in the Atlantic Ocean. Artificial reef buoys are not required for safe navigation in the ocean, the state no longer has equipment capable of servicing them, and contracting for this service would be cost prohibitive. The Division of Marine Fisheries began this effort in late 2014 when it removed 11 buoys from artificial reefs. An additional 25 buoys were slated for removal once GPS coordinates were verified for navigational charts. These verifications have been made, and state and federal permitting agencies have given authorization to proceed. The division plans to continue maintaining all 42 ocean artificial reefs, periodically adding material and monitoring their status. GPS coordinates, site maps and other information about the artificial reefs can be found on the Artificial Reef Program's website: <http://portal.ncdenr.org/web/mf/artificial-reefs-program> or in the recently published paper-bound Artificial Reef Guide which is also available electronically from the website. For more information, contact Jason Peters with the division's Artificial Reef Program at 252-808-8063 or Jason.Peters@ncdenr.gov.

Charts: 11520 11555 12204 12207

LNM: 46/16

SECTION VI - PROPOSED CHANGES

Periodically, the Coast Guard evaluates its system of aids to navigation to determine whether the conditions for which the aids to navigation were established have changed. When changes occur, the feasibility of improving, relocating, replacing, or discontinuing aids are considered. This section contains notice(s) of non-approved, proposed projects open for comment. SPECIAL NOTE: Mariners are requested to respond in writing to the District office unless otherwise noted (see banner page for address).

PROPOSED WATERWAY PROJECTS OPEN FOR PUBLIC COMMENT

<u>Proposed Project(s)</u>	<u>Closing</u>	<u>Docket No.</u>	<u>Ref. LNM</u>
None			

Proposed Change Notice(s)

COAST GUARD POLICY ON NOTIFICATION OF PROPOSED CHANGES

Periodically, the Coast Guard, evaluates the system of aids to navigation to determine whether the conditions for which the aids to navigation were established have changed. When changes occur, the feasibility of improving, relocating, replacing, or discontinuing the aid is considered. In this regard, the Coast Guard is evaluating changes in aids to navigation as noted in the below articles. Users can provide feedback by filling out the District 5 Waterway Proposals data/feedback form, located at the NAVCEN D5 LNM website:

https://www.navcen.uscg.gov/pdf/Inms/D05%20LNM%202015%20Special%20Notice_Waterway_Proposal%20Feedback%20Form.pdf

This section also includes Public Notices for proposed changes to the bridges within the Fifth Coast Guard with a request for comments as indicated.

LNM: 41/11

*******DE – MUDERKILL RIVER - ROOSEVELT INLET – PROPOSED MODIFICATIONS TO THE SEASONAL RELIEF SCHEDULE*******

The Coast Guard is proposing the following modifications to the seasonal relief schedule for the following aids in Murderkill River & Roosevelt Inlet. All aids will be removed 10 December through 01 May annually, to assist local fishing tournaments with safe navigation and to establish an effective and correct timeframe for current ice conditions during winter season.

- Roosevelt Inlet Buoy 4 (LLNR 2073)
- Murderkill River Buoy 2 (LLNR 2315)

Murderkill River Buoy 3 (LLNR 2320)
Murderkill River Buoy 4 (LLNR 2330)
Murderkill River Buoy 5 (LLNR 2335)
Murderkill River Buoy 6 (LLNR 2337)

Interested Mariners and other stakeholders are strongly encouraged to comment on the potential impacts this proposal would have on navigational safety. You may provide feedback using the U. S. Coast Guard Fifth District Waterway Data Sheet, available online at http://www.navcen.uscg.gov/pdf/Inms/D05%20LNM%202015%20Special%20Notice_Waterway_Proposal%20Feedback%20Form.pdf. All comments will be carefully considered and are requested prior to 30 June 2017 to be considered in the analysis. Refer to project number 05-17-075(D)

Send comments to ethan.j.coble@uscg.mil or CGD5Waterways@uscg.mil, or
U.S. Coast Guard Fifth District
Waterways Management (dpw)
Attn: Mr. Ethan Coble
431 Crawford Street
Portsmouth, VA 23704

Chart 12312

LNM: 19/17

****** DE – REHOBOTH BAY – PROPOSED MODIFICATIONS TO THE SEASONAL RELIEF SCHEDULE******

The Coast Guard is proposing the following modifications to the seasonal relief schedule for the following aids in Rehoboth Bay. All aids will be removed 10 December through 01 May annually, to assist local fishing tournaments with safe navigation and to establish an effective and correct timeframe for current ice conditions during winter season.

Rehoboth Bay Channel Buoy 1 (LLNR 2095)
Rehoboth Bay Channel Buoy 3 (LLNR 2100)
Rehoboth Bay Channel Buoy 5 (LLNR 2105)
Rehoboth Bay Channel Buoy 7 (LLNR 2100)
Rehoboth Bay Channel Buoy 7A (LLNR 2112)
Rehoboth Bay Channel Lighted Buoy 9 (LLNR 2115)
Rehoboth Bay Channel Buoy 10 (LLNR 2117)
Rehoboth Bay Channel Buoy 11 (LLNR 2120)
Rehoboth Bay Channel Buoy 12 (LLNR 2125)
Rehoboth Bay Channel Buoy 13 (LLNR 2130)
Rehoboth Bay Channel Buoy 14 (LLNR 2133)
Rehoboth Bay Channel Buoy 15 (LLNR 2135)
Rehoboth Bay Channel Buoy 16 (LLNR 2138)
Rehoboth Bay Channel Buoy 16A (LLNR 2139)
Rehoboth Bay Channel Buoy 16B (LLNR 2140)
Rehoboth Bay Channel Buoy 17 (LLNR 2142)
Rehoboth Bay Channel Buoy 17A (LLNR 2143)
Rehoboth Bay Channel Buoy 17B (LLNR 2145)
Rehoboth Bay Channel Buoy 18 (LLNR 2145.1)
Rehoboth Bay Channel Buoy 19 (LLNR 2148)
Rehoboth Bay Channel Buoy 20 (LLNR 2151)
Rehoboth Bay Channel Buoy 21 (LLNR 2155)
Rehoboth Bay Channel Buoy 22 (LLNR 2157)
Rehoboth Bay Channel Buoy 23 (LLNR 2165)
Rehoboth Bay Channel Buoy 24 (LLNR 2166)

Interested Mariners and other stakeholders are strongly encouraged to comment on the potential impacts this proposal would have on navigational safety. You may provide feedback using the U. S. Coast Guard Fifth District Waterway Data Sheet, available online at http://www.navcen.uscg.gov/pdf/Inms/D05%20LNM%202015%20Special%20Notice_Waterway_Proposal%20Feedback%20Form.pdf. All comments will be carefully considered and are requested prior to 30 June 2017 to be considered in the analysis. Refer to project number 05-17-075(D)

Send comments to ethan.j.coble@uscg.mil or CGD5Waterways@uscg.mil, or
U.S. Coast Guard Fifth District
Waterways Management (dpw)
Attn: Mr. Ethan Coble
431 Crawford Street
Portsmouth, VA 23704

Chart 12312

LNM: 19/17

******DE – INDIAN RIVER BAY – PROPOSED MODIFICATIONS TO THE SEASONAL RELIEF SCHEDULE******

The Coast Guard is proposing the following modifications to the seasonal relief schedule for the following aids in Indian River Bay. All aids will be removed 10 December through 01 May annually, to assist local fishing tournaments with safe navigation and to establish an effective and correct timeframe for current ice conditions during winter season.

Indian River Inlet Buoy 16 (LLNR 4417)
Indian River Inlet Buoy 17 (LLNR 4420)
Indian River Inlet Buoy 17A (LLNR 4425)
Indian River Junction Lighted Buoy IR (LLNR 4430)
Indian River Inlet Buoy 18 (LLNR 4433)
Indian River Inlet Buoy 19 (LLNR 4435)

Middle Island West Channel Junction Lighted Buoy IR (LLNR 4436)
Middle Island West Buoy 1 (LLNR 4437)
Middle Island West Channel Buoy 3 (LLNR 4438)
Middle Island West Channel Buoy 7 (LLNR 4439.5)
Indian River Channel Buoy 20 (LLNR 4490)
Indian River Channel Buoy 22 (LLNR 4495)
Indian River Channel Buoy 24 (LLNR 4500)
Indian River Channel Buoy 26 (LLNR 4505)

Interested Mariners and other stakeholders are strongly encouraged to comment on the potential impacts this proposal would have on navigational safety. You may provide feedback using the U. S. Coast Guard Fifth District Waterway Data Sheet, available online at http://www.navcen.uscg.gov/pdf/Inms/D05%20LNM%202015%20Special%20Notice_Waterway_Proposal%20Feedback%20Form.pdf. All comments will be carefully considered and are requested prior to 30 June 2017 to be considered in the analysis. Refer to project number 05-17-075(D)

Send comments to ethan.j.coble@uscg.mil or CGD5Waterways@uscg.mil, or
U.S. Coast Guard Fifth District
Waterways Management (dpw)
Attn: Mr. Ethan Coble
431 Crawford Street
Portsmouth, VA 23704

Chart 12312

LNM: 19/17

******DE – PEPPER CREEK- INDIAN RIVER CHANNEL - WHITE CREEK – PROPOSED MODIFICATIONS TO THE SEASONAL RELIEF SCHEDULE******

The Coast Guard is proposing the following modifications to the seasonal relief schedule for the following aids in the waterways entering Indian River Bay. All aids will be removed 10 December through 01 May annually, to assist local fishing tournaments with safe navigation and to establish an effective and correct timeframe for current ice conditions during winter season.

Pepper Creek Buoy 1 (LLNR 4440)
Pepper Creek Lighted Wreck Buoy WR2 (LLNR 4445)
Pepper Creek Buoy 4 (LLNR 4450)
Pepper Creek Buoy 5 (LLNR 4455)
Pepper Creek Lighted Wreck Buoy WR10 (LLNR 4470)
Indian River Channel Buoy 28 (LLNR 4510)
Indian River Channel Buoy 30 (LLNR 4515)
Indian River Channel Buoy 31 (LLNR 4520)
Indian River Channel Buoy 32 (LLNR 4525)
Indian River Channel Buoy 34 (LLNR 4530)
Indian River Channel Buoy 38 (LLNR 4540)
Indian River Channel Buoy 40 (LLNR 4545)
Indian River Channel Buoy 42 (LLNR 4550)
White Creek Buoy 1 (LLNR 4645)
White Creek Buoy 3 (LLNR 4650)
White Creek Buoy 5 (LLNR 4655)
White Creek Buoy 6 (LLNR 4660)

Interested Mariners and other stakeholders are strongly encouraged to comment on the potential impacts this proposal would have on navigational safety. You may provide feedback using the U. S. Coast Guard Fifth District Waterway Data Sheet, available online at http://www.navcen.uscg.gov/pdf/Inms/D05%20LNM%202015%20Special%20Notice_Waterway_Proposal%20Feedback%20Form.pdf. All comments will be carefully considered and are requested prior to 30 June 2017 to be considered in the analysis. Refer to project number 05-17-075(D)

Send comments to ethan.j.coble@uscg.mil or CGD5Waterways@uscg.mil, or
U.S. Coast Guard Fifth District
Waterways Management (dpw)
Attn: Mr. Ethan Coble
431 Crawford Street
Portsmouth, VA 23704

Chart 12312

LNM: 19/17

******NJ – PA - DELAWARE RIVER - MIFFLIN AND EAGLE POINT RANGES – PROPOSED CHANGES******

As part of the Coast Guards proposals to change the naming convention and numbering of the lateral Aids to Navigation (buoys and lights) marking the Delaware River Main Channel, and changes to Aids to Navigation to support the 45ft deepening projects, the below listed changes are proposed. The new naming conventions and numbering will eliminate letter suffixes associated with reaches and ranges, as the aids will be numbered sequentially for the entire length of the Delaware River Channel, similar to the naming conventions for the Lower Delaware Bay Aids and Upper Delaware River Aids.

Mifflin Range Lighted Buoy 1F (LLNR 3380) – Rename Delaware River Lighted Buoy 61.
Mifflin Range Buoy 3F (LLNR 3385) – Rename Delaware River Buoy 63.
Elbow Lighted Bell Buoy 44 (LLNR 3405) – Remove bell and rename Delaware River Lighted Buoy 64.
Eagle Point Lighted Buoy 44A (LLNR 3490) – Rename Delaware River Lighted Buoy 66.
Eagle Point Buoy 46 (LLNR 3505) – Add light FI R 4s 4NM to aid and rename Delaware River Lighted Buoy 68.
Horseshoe Lower Lighted Buoy 33 (LLNR 3509) – Rename Delaware River Lighted Buoy 69.
Eagle Point Lighted Buoy 46A (LLNR 3515) – Rename Delaware River Lighted Buoy 70.

Interested Mariners and other stakeholders are strongly encouraged to comment on the potential impacts this proposal would have on navigational safety. You may provide feedback using the U. S. Coast Guard Fifth District Waterway Data Sheet, available online at http://www.navcen.uscg.gov/pdf/Inms/D05%20LNM%202015%20Special%20Notice_Waterway_Proposal%20Feedback%20Form.pdf. All comments will be carefully considered and are requested prior to 10 July 2017 to be considered in the analysis. Refer to project number 05-17-050(D)

Send comments to ethan.j.coble@uscg.mil or CGD5Waterways@uscg.mil, or
U.S. Coast Guard Fifth District
Waterways Management (dpw)
Attn: Mr. Ethan Coble
431 Crawford Street
Portsmouth, VA 23704

Charts: 12312 12313

LNLM: 19/17

******NJ – PA - DELAWARE RIVER – HORSESHOE AND DELAWARE RIVER UP TO BESTY ROSS BRIDGE – PROPOSED CHANGES******

As part of the Coast Guards proposals to change the naming convention and numbering of the lateral Aids to Navigation (buoys and lights) marking the Delaware River Main Channel, and changes to Aids to Navigation to support the 45ft deepening projects, the below listed changes are proposed. The new naming conventions and numbering will eliminate letter suffixes associated with reaches and ranges, as the Aids will be numbered sequentially for the entire length of the Delaware River Channel, similar to the naming conventions for the Lower Delaware Bay Aids and Upper Delaware River Aids.

Horseshoe Lower Lighted Buoy 35 (LLNR 3510) – Rename Delaware River Lighted Buoy 71.

Horseshoe Lighted Buoy 37 (LLNR 3520) – Rename Delaware River Lighted Buoy 73.

Howell Cove Buoy 48 (LLNR 3525) – Rename Delaware River Buoy 74.

Horseshoe Lighted Buoy 39 (LLNR 3565) – Rename Delaware River Lighted Buoy 75.

Delaware River Lighted Buoy 50 (LLNR 3605) – Rename Delaware River Lighted Buoy 76.

Delaware River Lighted Buoy 52 (LLNR 3620) – Rename Delaware River Lighted Buoy 78.

Delaware River Buoy 54 (LLNR 3640) – Rename Delaware River Buoy 80.

Delaware River Channel Lighted Buoy 55 (LLNR 3645) – Rename Delaware River Lighted Buoy 81.

Interested Mariners and other stakeholders are strongly encouraged to comment on the potential impacts this proposal would have on navigational safety. You may provide feedback using the U. S. Coast Guard Fifth District Waterway Data Sheet, available online at http://www.navcen.uscg.gov/pdf/Inms/D05%20LNM%202015%20Special%20Notice_Waterway_Proposal%20Feedback%20Form.pdf. All comments will be carefully considered and are requested prior to 10 July 2017 to be considered in the analysis. Refer to project number 05-17-052(D)

Send comments to ethan.j.coble@uscg.mil or CGD5Waterways@uscg.mil, or
U.S. Coast Guard Fifth District
Waterways Management (dpw)
Attn: Mr. Ethan Coble
431 Crawford Street
Portsmouth, VA 23704

Charts: 12312 12313

LNLM: 19/17

VA – CHESAPEAKE BAY – THIMBLE SHOAL CHANNEL – PROPOSAL TO DISCONTINUE THIMBLE SHOAL LIGHT

The Coast Guard is proposing to discontinue the light signal on Thimble Shoal Light (LLNR 9310). Since Thimble Shoal Light was established in the 1872, the Coast Guard has established an extensive lateral aid system to mark Thimble Shoals Channel for modern classes of commercial and naval vessels. With the proliferation of GPS, charting software, AIS, and other systems, Thimble Shoals Light, while a convenient reference to some mariners, has become increasingly redundant. The structure is privately maintained and the Coast Guard is working with the owner with regard to future marking options. Interested Mariners and other stakeholders are strongly encouraged to comment on the potential impacts this proposal would have on navigational safety. You may provide feedback using the U. S. Coast Guard Fifth District Waterway Data Sheet, available online at:

https://www.navcen.uscg.gov/pdf/Inms/D05%20LNM%202015%20Special%20Notice_Waterway_Proposal%20Feedback%20Form.pdf.

All comments will be carefully considered and are requested prior to May 9, 2017 to be considered in the analysis. Refer to project number 05-17-058.

Send comments: CGD5Waterways@uscg.mil or mailed to:

U.S. Coast Guard Fifth District
Waterways Management (dpw)
431 Crawford Street, Room 100
Portsmouth, VA 23704
Attn: Pablo A. Ortiz

Charts: 12221 12222 12245 12254 12256 12280

LNLM: 09/17

******VA - JAMES RIVER - JORDAN POINT TO RICHMOND – PROPOSAL TO DISCONTINUE STURGEON SPAWNING GROUND BUOYS******

In 2013, the James River Association constructed an artificial reef to support sturgeon spawning habitat on the James River outside, south, of the navigation channel downriver of the I-295 Bridge and upriver of Jones Neck Cut. They marked the channel ward corners of the reef with yellow buoys James River Lighted Data Buoy A (LLNR 12692) and James River Lighted Data Buoy B (LLNR 12692.1). Since then, ice and high water events have moved the buoys off station three times. Because of this, James River Association is proposing to discontinue the buoys. Interested mariners and other stakeholders are strongly encouraged to comment on the potential impacts this proposal would have on

navigation safety. You may provide feedback using the US Coast Guard Fifth District Waterway Data Sheet, available online at:

https://www.navcen.uscg.gov/pdf/Inms/D05%20LNM%202015%20Special%20Notice_Waterway_Proposal%20Feedback%20Form.pdf

All comments will be carefully considered and are requested prior to May 30, 2017 to be considered in the analysis. Please reference LLNR

12692 and LLNR 12692.1.

Send comments to CGD5Waterways@uscg.mil or mailed to:

U.S. Coast Guard Fifth District
Waterways Management (dpw)
431 Crawford Street, Room 100
Portsmouth, VA 23704
Attn: Doug Simpson

Chart 12210

LNM: 19/17

******VA – YORK RIVER – WEST BRANCH CHANNEL – PROPOSAL TO DISCONTINUE WEST BRANCH CHANNEL BUOY 13******

In association with the realignment and dredging project for West Branch Channel; locally know as Wormley Creek a contractor removed the damaged West Branch Channel Daybeacon 13 (LLNR 13665) and the Coast Guard cannot effectively maintain a floating aid in its position. The Coast Guard is proposing to discontinue the buoy marking West Branch Channel Daybeacon 13's (LLNR 13665) position. Interested Mariners and other stakeholders are strongly encouraged to comment on the potential impacts this proposal would have on navigational safety. You may provide feedback using the U. S. Coast Guard Fifth District Waterway Data Sheet, available online at:

https://www.navcen.uscg.gov/pdf/Inms/D05%20LNM%202015%20Special%20Notice_Waterway_Proposal%20Feedback%20Form.pdf.

All comments will be carefully considered and are requested prior to June 12, 2017 to be considered in the analysis. Please reference project 05-17-067A(D).

Send comments to CGD5Waterways@uscg.mil or mailed to:

U.S. Coast Guard Fifth District
Waterways Management (dpw)
431 Crawford Street, Room 100
Portsmouth, VA 23704
Attn: Albert Grimes

Charts: 12238 12241

LNM: 18/17

******VA – RAPPAHANNOCK RIVER - PROPOSAL TO DISCONTINUE TAYLOR CREEK BUOY 1******

Due to extensive shoaling in the entrance to Taylor Creek a contractor removed the damaged Daybeacon and the Coast Guard cannot effectively maintain a floating aid. The Coast Guard is proposing to discontinue the buoy marking Taylor Creek Daybeacon 1's (LLNR 15160) position. Interested Mariners and other stakeholders are strongly encouraged to comment on the potential impacts this proposal would have on navigational safety. You may provide feedback using the U. S. Coast Guard Fifth District Waterway Data Sheet, available online at:

http://www.navcen.uscg.gov/pdf/Inms/D05%20LNM%202015%20Special%20Notice_Waterway_Proposal%20Feedback%20Form.pdf.

All comments will be carefully considered and are requested prior to June 12, 2017 to be considered in the analysis. Please reference project 05-17-073(D).

Send comments to CGD5Waterways@uscg.mil or mailed to:

U.S. Coast Guard Fifth District
Waterways Management (dpw)
431 Crawford Street, Room 100
Portsmouth, VA 23704
Attn: Albert Grimes

Chart 12237

LNM: 18/17

NC – SEACOAST – CAPE HATTERAS TO LITTLE RIVER INLET - CAPE LOOKOUT LIGHT – PROPOSED CHANGE TO NOMINAL RANGE

The Coast Guard is proposing to reduce the nominal range of Cape Lookout Light (LLNR 670) from 24 nm to 14 nm. The light will maintain the currently advertised light characteristic of FL W 15s and be visible all around. The change in nominal range is required as the light will be upgraded to LED optics and solar power to improve reliability of the light as aging optics and power systems are replaced. In addition to the lighthouse, Cape Lookout Shoals are also marked with four large lighted steel buoys. The 14 nautical mile nominal range of the new optic extends approximately four nautical miles beyond Cape Lookout Shoals and the four lighted buoys marking the area. Interested Mariners and other stakeholders are strongly encouraged to comment on the potential impacts this proposal would have on navigational safety. You may provide feedback using U. S. Coast Guard Fifth District Waterway Data Sheet, available online at:

<https://www.federalregister.gov/documents/2017/02/09/2017-02702/safety-zones-ice-covered-waterways-in-the-fifth-coast-guard-district>.

All comments will be carefully considered and are requested prior to 17 May 2017 to be considered in the analysis. Refer to project Cape Lookout Light modernization.

Send comments to Pablo.A.Ortiz@uscg.mil or CGD5Waterways@uscg.mil, or

U.S. Coast Guard Fifth District
Waterways Management (dpw)
Attn: LTJG Pablo Ortiz
431 Crawford Street
Portsmouth, VA 23704

Charts: 11520 11543 11544 11545

LNM: 07/17

SECTION VII - GENERAL

This section contains information of general concern to the Mariners. Mariners are advised to use caution while transiting these areas.

VA - ATLANTIC OCEAN - WALLOPS ISLAND ROCKET LAUNCHES

Rocket launches are regularly scheduled in the vicinity of Wallops Island, VA. Prior to these launches, visual signals will be displayed consisting of either a large orange-colored, "blimp-shaped" balloon by day or a signal rotating alternately red and white beacon by night. The balloon will be flown from a position at 37°50'38-N / 75°28'47-W and the beacon will be displayed approximately 200 feet above mean high water in position 37°50'16-N / 75°29'07-W. While the warning signal is displayed, all persons and vessels in the danger zone, except vessels entering or departing Chincoteague Inlet, shall leave the zone promptly by the shortest possible route and remain outside the zone until allowed by a patrol boat to enter or the danger signal has been discontinued. Vessels entering or departing Chincoteague Inlet must take the shortest route possible upon display of the danger signal. The danger zone is depicted on navigational charts 12210 and 12211 with corner points starting in the vicinity of Assawoman Inlet and proceeding southerly to position 37-43-20N / 075-29-41W; thence northeasterly to a point in the vicinity of Chincoteague Shoals; thence westerly back to Wallops Island shoreline.

Charts: 12210 12211

LNM: 04/17

VA – CHESAPEAKE BAY – CAPE CHARLES TO NORFOLK HARBOR - JOINT EXPEDITIONARY BASE LITTLE CREEK FORT STORY – LIVE FIRING

Live firing is conducted continuously in Danger Zone 334.370, the area west of the south end of the Chesapeake Bay Bridge Tunnel, bounded by the following positions 36-55-24N 76-08-43W, 36-55-50N 76-08-37W, 36-57-16N 76-08-14W, 36-57-16N 76-08-14W, 36-56-58.5N 76-07-11W, 36-57-07N 76-07-44W. Firing is conducted Monday through Friday from 7:00 am to 8:00 pm. For questions or concerns about these operations you may contact Range Operations and Training Area, Mr. Assaf or Ms. Lawrence at 757-422-7103/7101.

Charts: 12222 12254

LNM: 19/16

VA - WILLOUGHBY BAY - THIMBLE SHOAL CHANNEL - HELICOPTER AIRBORNE MINE COUNTERMEASURES OPERATIONS

Helicopter Mine Countermeasures Squadron Fourteen (HM-14) routinely conducts airborne mine countermeasures (AMCM) operations utilizing the MH-53E helicopter at low altitudes over the following inland and coastal waterways:

- Willoughby Bay
- Thimble Shoal Channel from the Naval Station Norfolk piers to the Chesapeake Bay Bridge Tunnel.
- An area of the Chesapeake Bay, adjacent to the Thimble Shoal Channel from Thimble Shoal to the Chesapeake Bay bridge tunnel extending to the north four miles to form a four by seven mile rectangle.

During these operations, the aircraft will be operating at altitudes as low as seventy-five feet and will produce localized winds in excess of 125 miles per hour. Rotor wash produced winds pose a considerable hazard to vessels, especially sailing vessels. The devices the helicopters tow range in size and appearance from a large orange and white sled approximately the size of a pick up truck to slightly submerged steel pipes thirty feet in length, both of which have submerged cable extending well beyond the visible portion of the towed device. The Aircraft Commanders have been directed to exercise every effort to conflict and avoid surface vessels.

All mariners are requested to remain well clear of the helicopters, the towed devices, and the area extending directly behind the aircraft for four hundred yards. Do not approach or cross the area directly behind the towed device as a submerged hazard exists regardless of whether the device is in motion or stationary.

These operations involve large naval helicopters at flight altitudes of 100 feet or less, towing surface and sub-surface devices at speeds up to 25 knots. Helicopters may be identified by a rotating amber position light on centerline of main hull flashing 90 times per minute. An area of hurricane-force winds exists within a 250-foot radius around these helicopters, sufficient to blow people and objects from exposed decks and capsize small craft. The towed devices may be completely invisible and include large cables on or just below the surface streaming up to 1200 feet behind the aircraft. AMCM helicopters will transit to and from the area described above in the following manner: Outboard from the seaplane ramp at the Norfolk Naval Air Station across Willoughby Bay to the main shipping channel, then easterly along the main channel to Buoy 21. From Buoy 21 either East, SE or SSE to the operating area. The return flight will follow the same path as the outbound flight. To minimize the potential for mishap, vessels are requested to remain well clear of these danger zones when AMCM operations are encountered.

Charts: 12200 12205 12221 12222 12245 12254

LNM: 01/16

VA - VIRGINIA CAPES OPERATING AREA (VCOA) - PERMANENT MINE WARFARE TRAINING FIELDS

The U.S. Navy has established four permanent mine warfare training fields within the Virginia Capes Operating Areas. The bounding coordinates for each field are as follows:

- AREA A: 37-09.0N 075-31.0W, 37-09.0N 075-34.7W, 37-12.0N 075-31.0W, 37-12.0N 075-34.7W.
- AREA B: 36-29.0N 075-31.8W, 36-29.0N 075-35.5W, 36-26.0N 075-35.5W, 36-26.0N 075-31.8W.
- AREA C: 36-29.0N 075-20.8W, 36-29.0N 075-24.5W, 36-26.0N 075-24.5W, 36-29.0N 075-20.8W.
- AREA D: 36-46.5N 075-47.8W, 36-46.5N 075-46.5W, 36-47.5N 075-46.5W, 36-47.5N 075-47.8W.

Each area contains inert bottom and moored training mines that pose a potential hazard to dredging operations and trawler nets. All moored mines are placed at a minimum of 40 feet depth (MLLW) to preclude them as hazards to navigation.

Chart 12200

LNM: 01/16

VA - COASTAL - STATE MILITARY RESERVATION, CAMP PENDLETON, VIRGINIA BEACH - SMALL ARMS LIVE FIRE SCHEDULE

The Camp Pendleton State Military Reservation Live Fire Small Arms Range described as "all of the waters seaward of the mean high water shore line within a sector between radial lines extending 13,500 yards seaward and bearing 090 degrees true and 150 degrees true, respectively, from a point on shore at 36° 49' 09"N, 075° 58' 45"W". All vessel operators are reminded to review Navigation Regulations as described in paragraph 334.380 of Chapter 2, of U.S. Coast Pilot 4, Atlantic Coast: Cape Henry to Key West (42nd) Edition when operating south of the entrance to the Chesapeake Bay. Firing will take place only during daylight hours and red flags will be displayed at conspicuous locations on the beach at the facility.

Scheduled Firing:

Vessels shall proceed through the area with caution and shall remain in the area no longer than necessary for transit.

Charts: 12205 12207 12221

LNM: 13/16

******NC - NEW RIVER - FIRING EXERCISES******

The Commanding General, Marine Corps Installations East-Marine Corps Base Camp Lejeune (MCIE-MCB CamLej), North Carolina, has advised:

******NC - NEW RIVER - FIRING EXERCISES******

The restricted areas in the Atlantic Ocean east of the New River Inlet as shown on National Ocean Service chart 11543, will be closed to navigation up to 15 NM seaward because of firing exercises

During the following periods:

12:01 am - 11:59 pm, 16 - 18 May 17 Ship Operations.

Vessels are urged to avoid the above area during these periods. Mariners traveling in Atlantic Intracoastal Waterway through this area can expect a delays of about one to four hours during the below times. Range Control Boats, MCIE-MCB CamLej, North Carolina monitor Channel 16 VHF-FM and the working Channel 82 VHF-FM. Range Control can be reached by phone at 910-451-3064 or 4449.

The restricted areas in the New River, as shown on National Ocean Service chart 11542, will be closed to navigation because of Stone Bay rifle range firing exercises during the following periods:

Stone Creek Sector 24 hours a day, daily.

Stone Bay Sector 24 hours a day, daily.

Traps Bay Sector 24 hours a day, daily.

Courthouse Bay Sector 24 hours a day, daily.

Stone Bay Sector 24 hours a day, daily.

Grey Point Sector 24 hours a day, daily.

Farnell Bay Sector sunrise to sunset – daily.

Morgans Bay Sector sunrise to sunset – daily.

Jacksonville Sector sunrise to sunset – daily.

The target bombing area N1/BT-3 impact area in the Atlantic Ocean east of the New River Inlet as shown on National Ocean Service Chart 11543, may be closed to navigation because of firing exercises during the following periods:

8:00 am - 5:00 pm, 16 May 17, Live Fire Operations, (II MEF-2D ANGLICO, NSFS)

8:00 am - 5:00 pm, 17 May 17, Live Fire Operations, (II MEF-2D ANGLICO, NSFS)

8:00 am - 5:00 pm, 18 May 17, Live Fire Operations, (II MEF-2D ANGLICO, NSFS)

Atlantic Intracoastal Waterway, inland waters in the Browns Island Inlet area between Bear Creek and Onslow Beach, may be closed for firing exercises during the following periods:

8:00 am - 5:00 pm, 16 May 17, Live Fire Operations, (II MEF-2D ANGLICO, NSFS)

8:00 am - 5:00 pm, 17 May 17, Live Fire Operations, (II MEF-2D ANGLICO, NSFS)

8:00 am - 5:00 pm, 18 May 17, Live Fire Operations, (II MEF-2D ANGLICO, NSFS)

Due to unexploded ordnance on Browns Island and in the adjacent waterways and marsh areas, Browns Island is off limits to all unauthorized personnel. Vessels may transit the surrounding waters; however no vessel shall bottom fish or anchor.

Charts: 11541 11542 11543

LNM: 01/16

DREDGING AND MARINE CONSTRUCTION CAUTIONS

Mariners are cautioned to stay clear of dredge, booster, floating (pontoon) and submerged pipelines, barges, derricks and operating wires associated with dredging and marine construction operations. Operators of vessels of all types should be aware that dredges and floating pipelines are held in place by cables, attached to anchors some distance away from the equipment. Buoys are attached to the anchors so that the anchors may be moved as the dredge advances and the location of the submerged pipelines are marked by buoys on each side of the channel. Mariners are cautioned to strictly comply with the Inland Rules of the Road when approaching, passing and leaving the area of operations, and remain a safe distance away from the dredge, booster, buoys, cables, pipeline, barges, derricks, wires and related equipment. Dredging projects are usually conducted twenty-four (24) hours a day seven (7) days a week. All fishnets, crabpots and structures in the general area must be removed prior to commencement of any work. A NO WAKE transit is requested of all vessels passing the dredge and if necessary to clarify a SAFE PASSAGE contact the dredge on the appropriate VHF-FM channels. Please see Enclosure 7 for more information and warnings.

LNM: 01/16

DE – NJ – OFFSHORE - GEOPHYSICAL SURVEY OPERATIONS

The M/V Atlantic Surveyor WTR5417 will be conducting geophysical survey operations in the following areas from 15 Apr to 15 May 2017, 7 days a week during daylight hours.

Area 1 will be offshore Brigantine, New Jersey between 3 nautical miles and 5 nautical miles offshore (approximate center coordinate of survey area: 39° 21' 30.26" N, 074° 19' 33.59" W).

Area 2 will be offshore Rehoboth Beach and Bethany Beach, Delaware between 3 nautical miles and 8 nautical miles offshore (approximate center coordinate of survey area: 38° 34' 5.56" N, 074° 55' 8.88" W).

Charts: 12214 12216 12318

LNM: 13/17

******PA – NJ – DELAWARE RIVER – DELAIR MEMORIAL RAILROAD BRIDGE - DRAWBRIDGE TEMPORARY (TEST) DEVIATION******

The Coast Guard has issued a temporary deviation authorizing the DELAIR Memorial Railroad Bridge over the Delaware River, mile 104.6, in Delair, NJ, to be remotely operated from the Conrail South Jersey dispatch center in Mount Laurel, NJ, from 8 a.m. on April 24, 2017, to 7:59 a.m. on October 21, 2017. This deviation will test the remote operation capability of the drawbridge to determine whether the bridge can be safely operated from a remote location. During the temporary deviation, a bridge tender will be stationed on-site at the bridge and will be able to immediately take local control of the bridge, as required. The remote operation system of the bridge incorporates a dedicated telephone line (856) 231-2301 for bridge operations, a push-to-talk (PTT) opening signal of 5 clicks on VHF-FM channel 13, and an automated identification system (AIS) transmitter to provide real-time bridge status. AIS bridge status is provided via the name transmitted by the private aids to navigation as: DELAIR BRG-OPEN (fully open and locked position, channel light green), DELAIR BRG-CLOSED (other than fully open, not inoperative), or DELAIR BRG-INOP (other than fully open, inoperative). The AIS transmitter is assigned maritime mobile service identity (MMSI) number 993663001 and has been installed on the New Jersey side of the bridge at the bridge and land intersection in approximate position 39-58-50.52N, 75-03-58.75W. The Coast Guard is encouraging public participation and requesting comments concerning this temporary (test) deviation. Comments and related material must reach the Coast Guard on or before August 18, 2017. Please access the Federal eRulemaking Portal at <http://www.regulations.gov> to view docket number USCG-2016-0257 for additional details and to provide comments concerning this temporary (test) deviation.

Chart 12314

LNM: 15/17

NJ & PA – DELAWARE RIVER – DEVLIN CHANNEL – BRIDGE CLOSURE

The Burlington County Bridge Commission, who owns and operates the SR 413, Burlington-Bristol Bridge, mile 117.8 across the Delaware River, between Burlington, NJ, and Bristol, PA, has requested a temporary deviation from the current operating regulation set out in 33 CFR 117.716, to tension all of the moveable lift span's sixty-four (64) counterweight ropes. Under this temporary deviation, the bridge will remain in the closed-to-navigation position from 9 p.m. to 5 a.m., Sunday through Friday, from April 30, 2017, through July 14, 2017. During closure periods, the bridge will open on signal if at least one hour notice is given. At all other times the bridge will operate per 33 CFR 117.716. The bridge is vertical lift, and has a vertical clearance in the closed-to-navigation position of 61 feet above mean high water. Vessels able to pass through the bridge in the closed position may do so at anytime. Mariners should use caution when transiting the area.

Chart 12314

LNM: 17/17

******NJ – SEACOAST – LITTLE EGG INLET - MATERIAL SAMPLING******

The lift boat Vision will be conducting material sampling in the following positions, off shore from Little Egg Inlet, from 7 May to 13 May 2017. Contact Eugene Corey at (630) 418-8276, ECorey@gldd.com for more information or questions.

- 39 28.133 -74 16.764
- 39 28.158 -74 16.997
- 39 28.290 -74 17.082
- 39 28.332 -74 17.294
- 39 28.431 -74 17.443
- 39 28.018 -74 16.615

Chart 12316

LNM: 18/17

NJ – SEACOAST – SEA GIRT TO LITTLE EGG INLET – TEMPORARY PRIVATE WARNING BUOY

On or about April 5, 2017, the Stockton University Coastal Research Center will temporarily establish a warning buoy in the Atlantic Ocean approximately 3 nautical miles north of the entrance of Little Egg Inlet and about 500 yards off the beach near Beach Haven Heights. The buoy will be white with an orange diamond, marked "HAZARD", and will be marking submerged equipment. The buoy and equipment will be removed on or about May 31, 2017.

Beach Haven Heights Warning Buoy, approximate position, 39 47 31.9N 075 26 21.4W, marked "HAZARD".

Chart 12323

LNM: 14/17

******NJ - SEA GIRT TO LITTLE EGG INLET – BARNEGAT INLET – AQUACULTURE WARNING BUOYS******

On or about May 3, 2017, Seadog Oyster Farm Aquaculture OC will be establishing warning buoys to mark an aquaculture lease site with cages. These cages may extend up to 2 feet from the bottom. The white can buoys are 4 feet high and marked with an orange diamond.

- Clam Island Warning Buoy A 39-46-07N, 074-07-40W
- Clam Island Warning Buoy B 39-46-03N, 074-07-34W
- Clam Island Warning Buoy C 39-45-59N, 074-07-39W
- Clam Island Warning Buoy D 39-46-03N, 074-07-45W

Chart 12323

LNM: 18/17

NJ – INTRACOASTAL WATERWAY – BARNEGAT BAY - THOMAS MATHIS BRIDGE – CLOSURE

Repairs, including rehabilitation of the bascule span, on the Thomas Mathis Bridge (SR37), at mile 14.1, across Barnegat Bay, New Jersey Intracoastal Waterway, at Seaside Heights, NJ require the bridge to be maintained in the closed-to-navigation position from 8 p.m. on March 31, 2017, to 8 p.m. on April 28, 2017. The vertical clearance of the bridge in the closed position is 30 feet above mean high water and vessels able to safely pass through the bridge in the closed position may do so at any time. The bridge will not be able to open for emergencies and there is no immediate alternate route for vessels to pass. Mariners should use caution when transiting the area.

Chart 12324

LNM: 17/17

NJ – MANASQUAN INLET TO BARNEGAT INLET – DREDGING

Starting approximately 12 May 2017 and continuing until approximately 30 Jun 2017 the hopper dredges R.N. Weeks and B.E. Lindholm will be operating in the vicinity of Barnegat Bay, NJ.

Work limits for borrow area will be bound by the following approximate positions:

- 39°51'52.39"N/ 74° 1'39.46"W
- 39°53'32.76"N/ 74° 1'30.13"W
- 39°53'32.37"N/ 74° 3'1.06"W
- 39°51'55.44"N/ 74° 3'4.68"W

Pipeline corridor will be bound by the following approximate positions:

- 39°57'16.48"N/ 74° 4'4.12"W
- 39°57'13.92"N/ 74° 3'32.73"W
- 39°57'20.79"N/ 74° 3'32.19"W
- 39°57'23.85"N/ 74° 4'3.48"W

Once underway, dredging operations will continue a twenty-four (24) hours per day, seven days per week basis. Dredge and attendant plan will monitor marine VHF channels 13 and 16. Mariners are urged to use extreme caution and transit the area at their slowest safe speed to create minimum wake after passing arrangements have been made. For more information or questions contact Matt Henry - (985) 237-5050 (mobile), mthentry@weeksmarine.com, David McNeil - (985) 237-5069 (mobile), dcmcneill@weeksmarine.com

Charts: 12323 12324

LNM: 17/17

NJ – GREAT EGG HARBOR BAY - GARDEN STATE PARKWAY BRIDGE – DEMOLITION

An engineering firm, on behalf of the New Jersey Turnpike Authority, will be performing a bridge demolition project at the Garden State Parkway (southbound) Bridge across the Great Egg Harbor Bay, at mile 3.5, between Beesley's Point and Somers Point, NJ, from November 1, 2016 until

NJ – GREAT EGG HARBOR BAY - GARDEN STATE PARKWAY BRIDGE – DEMOLITION

February 28, 2018, between 7 a.m. and 4 p.m., Monday through Saturday. A second work shift and 24-hour operations may be scheduled via separate notice and broadcast notice to mariners. The old Garden State Parkway (southbound) Bridge across Great Egg Harbor Bay will be demolished and removed from the waterway. Vessels and barges will be operating and working in the area and necessary waterway closures will be scheduled via separate notice and broadcast notice to mariners. A work trestle situated at the southwest end of the Garden State Parkway Bridge erected in 2013 in connection with the construction of the new southbound structures will be used for equipment staging and debris removal. Mariners should use extreme caution when transiting the area.

Chart 12316

LNM: 49/16

NJ - INTRACOASTAL WATERWAY - ATLANTIC CITY - STONE HARBOR BLVD BRIDGE – MAINTENANCE

An engineering firm, on behalf of Cape May County, will be using a snooper truck to perform maintenance at the CR 657 (Stone Harbor Blvd) Bridge across the New Jersey Intracoastal Waterway – Great Channel, mile 102.0, in Cape May County, NJ. The maintenance will be conducted from April 24, 2017, to June 9, 2017; Monday through Friday from 5 a.m. to 1 p.m. and Sunday through Thursday from 10 p.m. to 5 a.m. The snooper truck and maintenance personnel will relocate from the moveable span, upon request. Work vessels may be reached on VHF-FM channel 13. The project foreman can be reached at (609) 952-3831. Mariners should use caution when transiting the area.

Chart 12316

LNM: 17/17

MD – CHESAPEAKE BAY – CHOPTANK RIVER AND HERRING BAY – TRED AVON RIVER – TEMPORARY MOORING BUOY

On or about April 15, 2017, Cormar Marine will establish a temporary mooring buoy approximately 300 yards east, northeast of Bellevue Landing in the Tred Avon River, to be discontinued on or about June 15, 2017. The mooring buoy will support work barges used for shoreline protection projects. The buoy will be white with a blue band and lit with a slow flashing white light when no vessel is moored to it. Cormar Marine Tred Avon River Mooring Buoy A, 38-42-20N, 076-10-26W, FI W 4S.

Chart 12266

LNM: 15/17

MD – CHESAPEAKE BAY– SOUTH RIVER - BRIDGE MAINTENANCE

The Anne Arundel County, Maryland Department of Public Works will be performing underwater maintenance at Riva Road Bridge over South River, mile 6.8, in Riva, MD. The maintenance will be conducted from 7 a.m. to 5 p.m.; Monday- Friday; on May 1, 2017 through November 17, 2017. A 50 foot barge, a 19 foot skiff, several work floats and several work vessels will be in the vicinity of the bridge. Work vessels may be reached on VHF-FM channel 13. The project foreman can be reached at (443) 603-8311. Mariners should notify the work foreman no less than thirty minutes prior to navigating through the bridge and should use caution when transiting the area.

Charts: 12263 12270

LNM: 17/17

******MD – CHESAPEAKE BAY – POPLAR ISLAND – HAZARD TO NAVIGATION - DIKE CONSTRUCTION******

Precom Marine is constructing a 4000 foot dike on the north end of Poplar Island, MD. The dike, which is in 9 feet of water, may not be visible during construction and is a hazard to navigation. Mariners are requested to avoid this area or if in the area, operate at a reduced speed. For additional information contact Precon Marine at 757-503-6205.

Charts: 12266 12270

LNM: 16/17

******MD – CHESAPEAKE BAY - ROCK HALL HARBOR – SHOALING******

The MD DNR Survey of Rock Hall Harbor Entrance, dated April 21, 2017 indicates shoaling across the marked channel from Rock Hall Harbor Entrance Buoy 1 (LLNR 26890) to Rock Hall Harbor Light 5 (LLNR 26900). Least depths range to 6.9 feet to 4.8 feet MLLW.

Charts: 12272 12278

LNM: 18/17

******MD – BALTIMORE HARBOR – CURTIS CREEK – BRIDGE CLOSURE******

The Maryland Transportation Authority, who owns and operates the I-695 Bridge across Curtis Creek, mile 1.0, at Baltimore, MD, has requested a temporary deviation from the current operating regulation set out in 33 CFR 117.557, to remove, repair, and replace the inner and outer loop locking bar and couplings. Under this temporary deviation, the bridge will be maintained in the closed-to-navigation position from 6 a.m. to 7 p.m. from May 1, 2017, through May 5, 2017, however; from 7 p.m. to 6 a.m., the drawbridge will open with a 24 hour advance notice. The drawbridge has two spans, each with double-leaf bascule draws, and both spans have a vertical clearance in the closed-to-navigation position of 58 feet above mean high water. Vessels able to pass through the bridge in the closed position may do so at anytime. Mariners should use caution while transiting through the area.

Chart 12281

LNM: 17/17

MD – CHESAPEAKE BAY – BALTIMORE HARBOR – NORTHWEST HARBOR – MILITARY AMPHIBIOUS VEHICLE TESTING

On water operational testing of approximately 55 of the BAE Systems 27-foot long Assault Amphibious Vehicles (AAV) is scheduled to occur in Baltimore, MD from January 2017 through early September 2017. Testing will be somewhat sporadic and done in intervals. The anticipated scenario is to test 2 to 4 vehicles every two to four weeks, involving an estimated 20 working days total over an 8 to 9 months period. Each AAV test will involve off load and loading of vehicles from a truck, entry to swim area with ramp or crane from the Baltimore Marine Center boat yard at 1800 S. Clinton Street in Canton, tethered leak check and approximately ½-hour swim operational checks for each vehicle. The AAV will be accompanied by a safety support boat with divers to provide recovery and to pull the vehicle back to shore, if necessary. Testing activity is expected to occur in water over 12 feet in depth and in reasonably calm conditions with relatively light boat traffic. Interested mariners may contact the Baltimore Marine Center at Lighthouse Point at 410-675-8888 or via marine band radio VHF-FM Channel 16 for more information.

Chart 12281

LNM: 02/17

MD – CHESAPEAKE BAY – APPROACHES TO BALTIMORE HARBOR – PATAPSCO RIVER – SEDIMENT BORING OPERATIONS

J.D. Hynes and Associates will be conducting sediment borings in the Patapsco River at Baltimore, MD from on or about May 15 until on or about June 15, 2017. The work will occur at various locations between Hawkins Point and Sollers Point, in the vicinity of the Francis Scott Key Memorial

MD – CHESAPEAKE BAY – APPROACHES TO BALTIMORE HARBOR – PATAPSCO RIVER – SEDIMENT BORING OPERATIONS

(I-695/Baltimore Beltway) Bridge. All activities should remain clear of the federal navigation channel and will include use of a spud barge "151" (85' x 40' x 5.5'). A Smith Marine tug will be onsite at all times when the barge is on location. The barge will be moved to the northwestern shoreline by the foot of the bridge at night and lighted in accordance with CG regulations. Mariners are urged to use caution when transiting the area, and to operate at minimum wake speed needed to maintain safe course near the sediment boring site. Interested mariners can contact the tug "Miss Dee" via marine band radio VHF channels 16 and 13.

Chart 12281

LNM: 17/17

******VA – MD – POTOMAC RIVER – PENTAGON BASIN TO WILLOUGHBY BAY – SWIM******

The Fitch Foundation will be hosting the Cross Country Swim for Veteran Suicide Prevention beginning at 5 a.m. and ending at 7 p.m., each day, from June 3, 2017 through on June 23, 2017. The swim be start at the Pentagon Basin in the Potomac River in Maryland and will end in Willoughby Bay. Mariners are requested to use caution when transiting the area.

Charts: 12233 12245 12280 12286 12288 12289

LNM: 19/17

VA – COASTAL – CHINCOTEAGUE INLET TO GREAT MACHIPONGO INLET –TEMPORARY TEST LOCATIONS

From about February 14 until about April 15, 2017, the US Navy will temporarily deploy submerged test equipment in three locations, approximately 4 nautical miles southerly from the entrance of Chincoteague Inlet and ranging from one to three nautical miles east of the entrance to Assawoman Inlet. The equipment will be marked with 2-foot diameter yellow floats. Mariners are advised to transit these three areas with caution:

USN Wallops Island Test Location A: 37-48-43.6N, 75-28-34.6W

USN Wallops Island Test Location B: 37-48-19.6N, 75-28-05.9W

USN Wallops Island Test Location C: 37-47-03.0N, 75-26-13.1W

Chart 12210

LNM: 07/17

******VA – CHESAPEAKE BAY – CAPE CHARLES TO NORFOLK HARBOR - JOINT EXPEDITIONARY BASE LITTLE CREEK FORT STORY – MILITARY OPERATIONS******

Military Operations will be conducted in the following areas during the dates and times listed. Operations may consist of swimmers in the water, small boat operations, parachute drops, helicopter air drops and recovery, blank firing:

Naval Anchorage Area A, 17 Apr to 12 May, 7:00 am to 6:00 pm each day.

Naval Anchorage Area B, 17 Apr to 12 May, 7:00 am to 6:00 pm each day.

Little Creek Restricted Area 334.310, Until 12 May, 7:00 am to 6:00 pm each day.

Fort Story Restricted Area 1 to 12 May, 6:00 pm to midnight.

Naval Anchorage Area A, 1 to 12 May, 7:30 am to midnight.

Naval Anchorage Area A, 10 May, 6:00 pm to midnight.

Fort Story Restricted Area 10 May, 6:00 pm to midnight.

Fort Story Restricted Area 13 to 22 May, continuous, 24 hours a day.

Naval Anchorage Area A, 18 May, 6:00 pm to midnight.

Fort Story Restricted Area, 18 May, 6:00 pm to midnight.

For questions or concerns about these operations you may contact Range Operations and Training Area, Mr. Assaf or Ms. Lawrence at 757-422-7103/7101.

Charts: 12222 12254

LNM: 01/17

******VA – CHESAPEAKE BAY – CAPE HENRY TO THIMBLE SHOAL LIGHT – LOST ANCHORS******

Four anchors have been lost in Naval Anchorage Area D, in Restricted Area 334.310 off Little Creek, VA, in an area bounded by the following coordinates.

36-55-24N, 76-08-43W, 36-55-50N, 76-08-37W, 36-57-16N, 76-08-14W, 36-57-16N, 76-08-14W, 36-56-58.5N, 76-07-11W, 36-57-07N, 76-07-44W.

Chart 12254

LNM: 15/17

******VA – CHESAPEAKE BAY – THIMBLE SHOAL CHANNEL – DREDGING******

The M/V Stuyvesant will be conducting dredging operations within Thimble Shoal Channel. Dredging will commence in the vicinity of Thimble Shoal Channel Lighted Buoy 17 (LLNR 9295) and proceed east to Thimble Shoal Channel Lighted Buoy 5 (LLNR 9225). Operations will be conducted from May 02 through June 1, 2017, seven days a week / 24 hours a day. The dredge will be monitoring VHF-FM channels 16 and 13. Mariners are requested to use caution and bare steerage while transiting the area.

Charts: 12222 12254

LNM: 18/17

******VA - CHESAPEAKE BAY - WILLOUGHBY BAY - MILITARY EXERCISE******

A live blank fire exercise for NSA-Norfolk Naval Shipyard (NSA-NNSY) Harbor Patrol Unit will be conducted in Willoughby Bay in approximate position 36-57N, 76-17.5W, 23 through 25 May 2016, during the hours of 8:00 am to 4:00pm. Vessels from NSA-NNSY Harbor Patrol Unit, Atlantic Targeting 8M Rigid Hulled Inflatable Boat and Harbor Security Boats will take part in the exercise. VHF-FM channels 82 primary and 69 secondary will be monitored on scene and you may contact Erik Wagner at 757-483-3821 for question or concerns.

Chart 12245

LNM: 17/17

******VA – ELIZABETH RIVER – MILITARY TRAINING******

Naval Station Norfolk will conducting waterborne training 5 – 9 Jun 2017 in the vicinity of piers 5 thru 7 at Naval Station Norfolk in the Elizabeth River in approximate position 36 56' 30" N, 76 20' 05"W and in Willoughby Bay in approximate position 36 57'N, 76 20'W. This training will be machine gun blank fire, force protection training for Harbor Patrol Units; all vessels are asked to stay clear of the training area. Vessels will be monitoring VHF-FM channels 69 and 82. For questions contact Senior Chief Kevin Kubacki, Naval Station HPU LCPO at 757-445-5427.

******VA – ELIZABETH RIVER – MILITARY TRAINING******

Chart 12245

LNM: 19/17

VA - ATLANTIC INTRACOASTAL WATERWAY - DISMAL SWAMP CANAL - TEMPORARY CLOSURE

The Dismal Swamp Canal (Route 2) of the Atlantic Intracoastal Waterway is temporarily closed due to damage caused by storms from Hurricane Matthew. The locks at Deep Creek, Virginia, and South Mills, North Carolina, and the drawbridges on US Route 17 will return to their normal operating schedule as soon as the locks can be repaired, the canal can be checked for obstructions and shoaling is removed. Those planning to use this route are advised to contact the lock operator at 757-547-3311, or call the Norfolk District office at 757-201-7642.

Chart 12206

LNM: 14/17

******VA - JAMES RIVER – JAMES RIVER BRIDGE - BRIDGE MAINTENANCE******

An engineering firm, on behalf of Virginia Department of Transportation, will be performing maintenance on the fixed spans at the James River Bridge over James River, mile 5.0, in Newport News, VA. The maintenance will not affect operations of the movable span or restrict the height or width of the main navigational channel. Maintenance has already commenced and is scheduled to be completed December 30, 2017. The workers will be on-scene 24 hours; M-F. The project foreman can be reached at (804) 520-9766. Mariners should use caution when transiting the area.

Chart 12280

LNM: 19/17

VA –YORK RIVER - COLEMAN MEMORIAL BRIDGE - CLOSURE

The Coleman Memorial (US 17) Bridge over York River, mile 7.0, at Yorktown, VA will be maintained in the closed-to-navigation position to facilitate bridge maintenance. The bridge will remain in the closed position from 5:30 a.m. to 8 a.m. on Sunday, May 7, 2017; with an alternative date on Sunday, May 14, 2017. The bridge will open for an emergency, if 30 minute notice is given. Mariners able to pass under the closed span (60 feet above Mean High Water) may do so, and all others should adjust their transits accordingly. Mariners should use caution when transiting the area.

Chart 12241

LNM: 17/17

******VA – PIANKATANK RIVER – OYSTER REEF PROJECT******

Seaward Marine Corporation of Chesapeake, Virginia will be conducting rock placing operations for the Oyster Reef Rehabilitation project at the mouth of the Piankatank River in approximate position 37°30'48.362N, -076°19'57.181W, from May 10 through August 1, 2017. All mariners are requested to stay clear of the crane barge, material barge and mooring. All operators should be aware that the mooring is held in place by a single cable attached to an anchor. Mariners are requested to exercise extreme caution when approaching and passing the rock placing operation. VHF channel 16 will be monitored at all times.

Chart 12235

LNM: 18/17

******VA – CHESAPEAKE BAY – RAPPAHANNOCK RIVER – BRIDGE MAINTENANCE******

An engineering firm, on behalf of Virginia Department of Transportation, will be performing maintenance at Robert O. Norris Bridge on Virginia Route 3, at mile 8.3, across the Rappahannock River, near White Stone, VA. The maintenance will be conducted between Wednesday, May 10, 2017, through Wednesday, August 2, 2017; M-Th; from 7 a.m. to 5 p.m., and if necessary, Fridays from 7 a.m. to 3 p.m. Repair and rehabilitation of the bridge will require scaffolding to extend a maximum of 10 feet below the bridge, in less than a 40 foot section for the entirety of the maintenance period. A work barge will be below the bridge and can relocate with 60 minutes notice. The barge will be monitoring VHF channel 13 during all operations and all floating equipment will be removed after each work day. Mariners should use caution when transiting the area.

Chart 12235

LNM: 19/17

VA – POTOMAC RIVER – PINEY POINT TO LOWER CEDAR POINT – MARINE CONSTRUCTION

Marine construction consisting of removal of an existing open pile pier with 15 slips and construction of a replacement open pile and floating pier with 29 slips will be conducted offshore of 829 Robin Grove Lane in Colonial Beach, VA at the Boat House Marina until 30 Jun 2017. For more information contact Bill Bowman at 804-761-6620 or 804-224-7644.

Chart 12286

LNM: 14/17

******VA - POTOMAC RIVER – WINDMILL HILL PARK – MARINE CONSTRUCTION******

Environmental Quality Resources will be working on the river bank on the Potomac River at Windmill Park, Alexandria VA, at Gibbon and Union Streets. Work will consist of removing the old bulkhead and structures and installing stone revetment and a planted slope. Barges may be on site and would mobilize from just south of the Woodrow Wilson Bridge. Work will be conducted from 15 May, 2017 until 31 Mar 2018. For more information or questions please contact Michael Dant at 240-581-3339.

Chart 12285

LNM: 19/17

******VA – OFFSHORE - VIRGINIA BEACH - UNMANNED MARITIME VEHICLE OPERATIONS******

Liquid Robotics will conduct continuous autonomous, unmanned maritime vehicle operations from May 1 through May 31 2017. The vehicle will operate within 10nm 36° 52' 29.949" N, 75° 55' 5.3214" W off Virginia Beach VA. Operations consist of scientific ocean data collection. Wave Glider is wave powered, remotely attended from the Wave Glider Operations Center (WGOC), moving at speeds of typically 1kt, and designed to give way or part if encountered by a vessel. It is surfboard size, black in color, with a contact plaque and mast extending 1 meter above the surface supporting a flag. Mariners are urged to transit the area with caution. For up-to-date information, mariners can contact Liquid Robotics Operations Center at 408-636-4205, or by email at support@liquid-robotics.com.

Charts: 12205 12207 12208

LNM: 18/17

NC – ATLANTIC OCEAN – SUBSURFACE CURRENT SENSOR

NOAA's Center for Operational Oceanographic Products and Services is deploying a subsurface moored current profiling sensor off the coast of North Carolina's Outer Banks in approximate position 35-08-15N, 75-05-39W, 22 NM of east of Cape Hatteras. The sensor will be approximately 150 feet below the surface of the water.

NC – ATLANTIC OCEAN – SUBSURFACE CURRENT SENSOR

Charts: 11009 12200

LNLM: 16/17

******NC – OFFSHORE – HATTERAS ISLAND - BUXTON – BEACH RESTORATION******

Beach Restoration at Buxton, Dare County, NC. Starting approximately 25 May and continuing until approximately 31 August 2017, the hydraulic dredge C.R. McCaskill and attendant plant will be operating 3 nautical miles offshore of Buxton, Hatteras Island, NC.

The work limits for borrow area will be bound by the following approximate positions:

- 35°14'6.41"N/ 75°30'2.50"W
- 35°14'59.89"N/ 75°29'19.03"W
- 35°15'6.98"N/ 75°28'46.05"W
- 35°13'54.49"N/ 75°29'42.36"W

Pipeline corridor will be bound by the following approximate positions:

- 35°14'31.41"N 75°29'41.34"W
- 35°14'46.80"N 75°29'29.22"W
- 35°16'23.29"N 75°31'03.58"W
- 35°16'09.02"N 75°31'05.96"W

For questions or additional information please contact James Price - (985) 630-2512, jeprice@weeksmarine.com or Paul Stewart – (985) 373-8352, pfstewart@weeksmarine.com.

Charts: 11520 11555 12200

LNLM: 19/17

******NC – ATLANTIC INTRACOASTAL WATERWAY – LOCKWOODS RIVER CROSSING – DREDGING******

Southwind Construction Corp. will be conducting dredging operations in the Lockwoods River Crossing, Tangent 8, Brunswick County NC, with fill placement to Upland Disposal Area 286. Beginning 8 May and continuing 24 hours a day, seven days a week until 21 May 2017. The dredge WILKO and workboats Proud Mary and Miss Leanne David Lynn will be on scene and may be contacted on VHF-FM channels 13 and 16. For more information contact David Lynn at 812-455-1770 or Jim Barton at 812-455-8861.

Chart 11534

LNLM: 19/17

NC - OREGON INLET CHANNEL - HERBERT C. BONNER BRIDGE CONSTRUCTION & REPLACEMENT

Construction activities for the replacement bridge began on March 7, 2016 and are expected to finish on August 30, 2019. Work will be on-going 24-hours per day, seven days a week. Detailed project information and information concerning waterway closures will be provided via updated local notice to mariners, broadcast notice to mariners and marine safety information bulletins. Tugs, crane barges, material barges, support vessels and crew boats will be operating or stationed in the vicinity of the existing and new bridge. Crane barges will be secured in place with four anchors connected by anchor wires to the corners of the barge. The anchor locations will be marked with yellow crown buoys within an approximate 500-ft radius of the crane barge. A work trestle/loading dock will be constructed approximately 200 yards south of the southeastern end of the existing Bonner Bridge, on the southwest side of South Point in Pamlico Sound, extending 150 feet southwesterly from the shoreline and terminate at approximately 35.766 N, 75.526 W. Running parallel to the dock will be a 245 foot breast-line comprised of eight 36-inch hollow pipe piles spaced fifty feet apart, to be used for mooring purposes. The breast-line will begin near shore and terminate at approximately 35.765N, 75.527 W. Each pile will be lit by a flashing white light. PCL Civil Constructors tugs and vessels will monitor VHF-FM channels 13 and 16 when work is in progress or vessels are operating in the area. The NCDOT Resident Engineer may be contacted at (252) 473-3637 and PCL Civil Constructors may be contacted at (252) 423-3093. Project information may be found at <http://www.ncdot.gov/projects/bonnerbridgereplace/>.

Chart 12205

LNLM: 18/16

NC – CAPE FEAR RIVER – DREDGING

The Dredge VIRGINIAN will complete dredging operations inside the Middle Entrance of the Motts Facility on or about April 28, 2017. Upon completion of the Motts work, the VIRGINIAN will commence dredging operations inside Horseshoe Shoal Channel on the Cape Fear River adjacent to Cape Fear River Channel Lighted Buoy 27 (LLNR 30550) on or about April 29, 2017. Work inside Horseshoe Shoal Channel is expected to continue until approximately May 4, 2017. Upon completion of the work at Horseshoe Shoal Channel, the VIRGINIAN will move up river to Reaves Point Channel and operate in the area until approximately May 27, 2017. The dredge will be loading Mud Scows at both locations which will then be towed to the Ocean Dredged Material Disposal Site (ODMDS) located 3.5 miles South East of Cape Fear River Entrance Lighted Buoy 2 (LLNR 30318). The Dredge Operator will standby on Channels #13 and #16 VHF-FM. Traffic should call 30 minutes prior to expected time of passage. Norfolk Dredging Company 757-547-9391.

Chart 11537

LNLM: 17/17

SECTION VIII - LIGHT LIST CORRECTIONS

An Asterisk *, indicates the column in which a correction has been made to new information

(1) No.	(2) Name and Location	(3) Position	(4) Characteristic	(5) Height	(6) Range	(7) Structure	(8) Remarks
8060	<i>Craighill Channel Lighted Buoy 9</i>	39-04-09.898N 076-23-44.850W	Q G		5	Green.	Replaced by LIB of reduced intensity when endangered by ice.

*

SECTION VIII - LIGHT LIST CORRECTIONS (Continued)

(1) No.	(2) Name and Location	(3) Position	(4) Characteristic	(5) Height	(6) Range	(7) Structure	(8) Remarks	
8075	<i>Craighill Channel Lighted Buoy 12</i>	39-05-10.732N 076-23-34.306W	FIR 4s		5	Red.	Replaced by LIB of reduced intensity from Dec. 1 to Mar. 15.	19/17
					*			
8135	<i>Craighill Channel Lighted Buoy 25</i>	39-10-11.947N 076-25-46.333W	Q G		5	Green.	Replaced by LIB of reduced intensity when endangered by ice.	19/17
					*			
8140	<i>Craighill Channel Lighted Buoy 26</i>	39-10-16.249N 076-25-37.105W	FIR 6s		5	Red.	Replaced by LIB of reduced intensity from Dec. 1 to Mar. 15.	19/17
					*			
8160	<i>Brewerton Channel Lighted Buoy 3</i>	39-10-48.736N 076-26-42.018W	Q G		6	Green.	Replaced by can when endangered by ice.	19/17
					*			
8165	<i>Brewerton Channel Lighted Buoy 4</i>	39-10-57.112N 076-26-39.556W	FIR 2.5s		6	Red.	Replaced by nun when endangered by ice.	19/17
					*			
8605	<i>Upper Chesapeake Channel Lighted Buoy 31</i>	39-16-46.058N 076-13-54.362W	FIG 4s		5	Green.	Replaced by LIB of reduced intensity from Dec. 1 to Mar. 15.	19/17
					*			
8945	<i>Elk River Channel Lighted Buoy 3</i>	39-24-06.083N 076-02-50.620W	Q G		5	Green.	Replaced by LIB of reduced intensity from Nov. 27 to Mar. 15.	19/17
					*			
9080	<i>Elk River Channel Lighted Buoy 21</i>	39-30-36.370N 075-53-56.720W	Q G		5	Green.	Replaced by LIB of reduced intensity from Nov. 27 to Mar. 15.	19/17
					*			
9095	<i>Elk River Channel Lighted Buoy 23</i>	39-30-51.412N 075-53-23.288W	FIG 2.5s		5	Green.	Replaced by LIB of reduced intensity from Nov. 27 to Mar. 15.	19/17
					*			
9280	<i>Thimble Shoal Channel Lighted Buoy 14</i>	36-59-42.340N 076-11-05.570W	FIR 2.5s		6	Red.		19/17
					*			
12933	Back River Channel Buoy 6A	37-06-32.792N 076-16-41.918W				Red nun.		19/17
*	*	*	*	*	*	*	*	
28736	Hatteras Inlet Channel Buoy 15	35-12-08.059N 075-43-54.505W				Green can.		19/17
		*						

SECTION VIII - LIGHT LIST CORRECTIONS (Continued)

(1) No.	(2) Name and Location	(3) Position	(4) Characteristic	(5) Height	(6) Range	(7) Structure	(8) Remarks
28757	Hatteras Inlet Channel Buoy 17B	35-12-13.710N 075-43-20.760W				Green can.	19/17
		*					
29388	<i>Beaufort Inlet Channel Lighted Buoy 16A</i>						Remove from list. 19/17
							*
32325	Durant Point Daybeacon 4						Remove from list. 19/17
							*
32325	Durant Point Buoy 4	35-13-57.096N 075-40-41.850W				Red nun.	19/17
*	*	*	*	*	*	*	*
35380	NEW JERSEY INTRACOASTAL WATERWAY LIGHT 97	39-34-51.942N 074-13-49.921W	FIG 2.5s	15	4	SG-SY on pile.	19/17
					*		
35570	NEW JERSEY INTRACOASTAL WATERWAY LIGHT 139	39-29-52.631N 074-22-52.067W	Q G	15	4	SG-SY on multi-pile structure.	19/17
					*		
35685	NEW JERSEY INTRACOASTAL WATERWAY LIGHT 170	39-26-05.579N 074-24-50.112W	Q R	15	4	TR-TY on pile.	19/17
					*		
35720	NEW JERSEY INTRACOASTAL WATERWAY LIGHT 177	39-24-35.221N 074-25-59.837W	FIG 2.5s	15	4	SG-SY on pile.	19/17
					*		
40340	Cape Fear River - Little River Buoy 81	33-54-24.630N 078-23-03.936W				Green can with yellow square.	19/17
		*					

ENCLOSURES

Enclosures

1. Summary of Shoaling.
 2. Summary of Bridge Regulations/Construction/Permits.
 3. Summary of Dredging and Construction.
 4. Summary of Marine Events.
 5. Summary of Coast Guard Sector Hampton Roads shoaling.
 6. Summary of Coast Guard Sector North Carolina shoaling.
-
-

SUMMARY OF SHOALING REPORTED IN THE FIFTH COAST GUARD DISTRICT

DELAWARE SHOALING

DE – PA - NJ – DELAWARE RIVER – NEW CASTLE RANGE – SHOALING

There have been reports of shoaling in New Castle Range in the Delaware River. The shoaling is reportedly in the main navigation channel as follows: On the western side of the channel between the north side of the entrance to the Chesapeake and Delaware Canal and the southern end of Pea Patch Island, extending from the western edge of the channel approximately 300 feet into the channel. Mariners are advised to use extreme caution when transiting these portions of New Castle Range as some depths at Mean Low Low Water could be hazardous to navigation, especially during extreme weather events. Vessels drafting over 35 feet should pay particular attention to the tide and proceed with caution in the vicinity of the shoal. If you have any questions regarding the content of this bulletin, please contact the Waterways Management staff at (215) 271-4814 or the Command Center at (215) 271-4807. Ref LNM 08/17
Chart 12311

DE – PA - NJ – DELAWARE RIVER – DEEP WATER POINT RANGE – SHOALING

The Captain of the Port, Delaware Bay, is notifying mariners that there have been reports of shoaling in Deepwater Point Range in the Delaware River. The shoaling is reportedly in the main navigation channel as follows: Beginning on the north western side of the range, approximately 1400 feet south of Lighted Bell Buoy "1C" (LLN 2965), extending south on the western side 2400 feet past Lighted Buoy "5D" (LLN 2950), from the western edge of the channel 200 feet towards centerline. Beginning approximately 2800 feet north of Lighted Buoy "4D" (LLN 2945), extending south along the eastern side of the channel to the end of the range, from the eastern edge of the channel approximately 200 feet into the channel. Mariners are advised to use extreme caution when transiting these portions of Deepwater Range as some depths at Mean Low Low Water could be hazardous to navigation, especially during extreme weather events. Vessels drafting over 35 feet should pay particular attention to the tide and proceed with caution in the vicinity of the shoal. If you have any questions regarding the content of this bulletin, please contact the Waterways Management staff at (215) 271-4814 or the Command Center at (215) 271-4807. Ref LNM 08/17
Chart 12311

DE – PA - NJ – CHERRY ISLAND RANGE – SHOALING

The Captain of the Port, Delaware Bay, is notifying mariners that there have been reports of shoaling in Cherry Island Range. The shoaling is reportedly in the main navigation channel as follows: Beginning on the western side of the channel 1100 feet south of Green Buoy "7C" (LLN 3035) extending approximately 1000 feet past Green Buoy "5C" (LLN 3025), from the western edge of the channel approximately 100 feet into the channel. Mariners are advised to use extreme caution when transiting these portions of Cherry Island Range as some depths at Mean Low Low Water could be hazardous to navigation, especially during extreme weather events. Vessels drafting over 35 feet should pay particular attention to the tide and proceed with caution in the vicinity of the shoal. If you have any questions regarding the content of this bulletin, please contact the Waterways Management staff at (215) 271-4814 or the Command Center at (215) 271-4807. Ref LNM 08/17
Chart 12311, 12312

DE – PA - NJ – DELAWARE RIVER – MARCUS HOOK RANGE – SHOALING

The Captain of the Port, Delaware Bay is notifying mariners that there have been reports of shoaling in Marcus Hook Range. The shoaling is reportedly in the main navigation channel beginning on the Pennsylvania side at Marcus Hook Range Lighted Buoy 9M (LLNR 3210), traveling Southwest into the channel at centerline and on the New Jersey side for 1500 yards. Mariners are advised to use extreme caution when transiting this portion of the Marcus Hook Range as some depths at Mean low low water could be hazardous to navigation, especially during extreme weather events. Vessels drafting over 35 feet should pay particular attention to the tide and proceed with caution in the vicinity of the shoal. You can find the latest Army Corps of Engineers survey data on their website at <http://www.nap.usace.army.mil/Missions/Civil-Works/Surveys/Projects/PhiladelphiatoSea/>. If you have any questions regarding the content of this bulletin, please contact the Waterways Management Staff at (215) 271-4814 or the Command Center at (215) 271-4807. Ref LNM 07/17
Chart 12312

DE- INDIAN RIVER BAY – SHOALING

There has been a report of shoaling in Indian River Bay between Indian River Inlet Buoy 19 (LLNR 4435) and Middle Island West Channel Junction Lighted Buoy MI (LLNR 4436). Depths of 0.0 ft at times, during low tide, were reported.
Chart 12216

NEW JERSEY SHOALING

NJ - INTRACOASTAL WATERWAY- SANDY HOOK TO LITTLE EGG HARBOR - MANASQUAN - ATLANTIC CITY

There has been a report of shoaling in the New Jersey Intracoastal Waterway within the channel boundaries in the vicinity of New Jersey Intracoastal Waterway Light 40 (LLNR 35125), to a depth of less than 4 feet 9 inches at mean low water. Ref LNM 05/16
Chart 12312

NJ - INTRACOASTAL WATERWAY- LITTLE EGG HARBOR – CAPE MAY - MANASQUAN - ATLANTIC CITY

Shoaling has been reported in the NJ Intracoastal Waterway (NJ-ICW) between NJ-ICW Daybeacon 159 (LLNR 35640) and NJ-ICW Buoy 161 (LLNR 35649).
Chart 12316

NJ - LITTLE EGG INLET TO HEREFORD INLET – LITTLE EGG INLET – SHOALING

Shoaling has been observed in Little Egg Inlet across the channel between to an average channel depth of 3 feet at MLW. As a result, the aids to navigation have been removed because they did not accurately mark safe water. DB BNM 008-17
Chart 12318

PENNSYLVANIA SHOALING

MARYLAND SHOALING

MD - FENWICK ISLAND TO CHINCOTEAEUE INLET-OCEAN CITY INLET – SHOALING

A USACE survey conducted on 18 Oct 16 has identified shoaling to a depth of 7 ft at MLLW between Ocean City Inlet Lighted Buoy 8 (LLNR 4745) and Ocean City Inlet Lighted Buoy 10 (LLNR 4750) and shoaling to a depth of 6 ft at MLLW between Ocean City Inlet Lighted Buoy 11 (LLNR 4755) and Ocean City Inlet Lighted Buoy 12 (LLNR 4757). Ref LNM 43/16, MD-NCR BNM 364-16
Chart 12211

MD - FENWICK ISLAND TO CHINCOTEAGUE INLET - SINEPUXENT BAY – SHOALING

Sinepuxent Bay Channel Daybeacon 11B (LLNR 5050), shoaling encroaches approximately 20 yds into the channel in a southwesterly direction. Water depths have been found as low as 2.5 ft during low tide. Between Sinepuxent Bay Channel Light 8 (LLNR 5020) and Sinepuxent Bay Channel Daybeacon 10 (LLNR 5035), shoaling encroaches approximately 15 yds into the channel in an easterly direction. Water depths have been found as low as 2 ft during low tide. Between Sinepuxent Bay Channel Buoy 33 (LLNR 5130) and Sinepuxent Bay Channel Daybeacon 35 (LLNR 5135) on the eastern side of the channel. Water depths have been found as low as 3 ft during low tide.
Chart 12211

MD - CHESAPEAKE BAY - TANGIER SOUND - NORTHERN PART - RHODES POINT GUT CHANNEL

There has been a report of shoaling in Rhodes Point gut channel within the channel boundaries between Rhodes Point Gut Channel Buoy 3 (LLNR 23000) and Rhodes Point Gut Channel Buoy 5 (LLNR 23005), to a depth of less than six feet at mean low water. Depth is reading approx one and a half feet. Ref MD BNM 278-16
Chart 12228

MD - CHESAPEAKE BAY - CHESAPEAKE BAY TO PINEY POINT - ST. JEROME CREEK - SHOALING

Maryland DNR survey of the mouth of St. Jerome Creek indicates shoaling, to at least depth of 3.1feet MLLW, in the channel between St. Jerome Creek Light 4 (LLNR 18810), St. Jerome Creek Daybeacon 4A (LLNR 18812) and St. Jerome Creek Daybeacon 6 (LLNR 18815). The channel width in the area of St. Jerome Daybeacon 4A (LLNR 18812) and Deep Point is reduced to approx 20 ft. MD-NCR BNM 415-16, Ref LNM 52/16
Chart 12233

MD/VA - POTOMAC RIVER - PINEY POINT TO LOWER CEDAR POINT - ST. CATHERINE SOUND LOWER ENTRANCE - SHOALING

Shoaling exists in St. Catherine Sound Lower Entrance at the following locations: (1) off the northeastern tip of St. Catherine Island extending channel ward between position 38-14-17.586N, 076-47-15.562W and position 38-14-32.841N, 076-47-14.761W, and (2) in the vicinity of St. Catherine Sound Lower Entrance 4L (LLNR 17230). Ref LNM 44/16, CCGD5 BNM 524-16
Chart 12286

MD - CHESAPEAKE BAY – LITTLE CHOPTANK RIVER - SLAUGHTER CREEK - SHOALING

The shoals on the western portion of Slaughter Creek in the vicinity of Holland Point have slowly encroached easterly for most of the federally marked channel. The shoal adjacent to Slaughter Creek Light 2SC (LLNR 24645) has encroached approx 50-100 yds easterly with observed depths of 3-4' in between tide cycles. Shoaling to 5' MLW has been observed on the red side of the channel between Slaughter Creek Daybeacon 6 (LLNR 24670) and Slaughter Creek Buoy 8 (LLNR 24683). Sec MD-NCR BNM 045-17
Chart 12264, 12266

MD - CHESAPEAKE BAY - HONGA, NANTICOKE AND WICOMICO RIVERS – FISHING BAY - TAR BAY

A USACE survey conducted in Apr 2016 has identified shoaling to a depth of less than one foot at mean low water between Tar Bay Channel Daybeacon 4 (LLNR 24595) and Tar Bay Channel Daybeacon 8 (LLNR 24615). The channel width has been significantly reduced. Observed depths are between 2-4' at high tide. Sec MD-NCR BNM 044-17
Chart 12261

MD – CHESAPEAKE BAY- CHESTER RIVER – KENT ISLAND NARROWS NORTH APPROACH

Depths of less than 4 feet have been reported between Kent Island Narrows North Approach LT 4 (LLNR 26425) and Kent Island Narrows North Approach LT 6 (LLNR 26435) on the red side of the channel. Vessels transiting the Kent Island Narrows North Approach Channel should exercise caution. Ref LNM 05/16
Chart 12272

******MD – CHESAPEAKE BAY - ROCK HALL HARBOR – SHOALING******

The MD DNR Survey of Rock Hall Harbor Entrance, dated April 21, 2017 indicates shoaling across the marked channel from Rock Hall Harbor Entrance Buoy 1 (LLNR 26890) to Rock Hall Harbor Light 5 (LLNR 26900). Least depths range to 6.9 feet to 4.8 feet MLLW.
Chart 12272, 12278

VIRGINIA SHOALING

VA – NANDUA CREEK

Shoaling has been reported at the entrance to Nandua Creek to 2 feet. HR BNM 311-13
Chart 12226

VA – VIRGINIA INSIDE PASSAGE (VIP)

VIP Day beacon 107 (LLNR 5950) to VIP Day beacon 265 (LLNR 6580), Shoaling to less than 6ft MLW. HR BNM 106-16
Quinby Creek Day beacon 7 (LLNR 6770) to Quinby Creek Light 13 (LLNR 6785), Shoaling to less than 6 ft MLW. HR BNM 104-16
VIP Day beacon 244 (LLNR 6485), Shoaling to 1 foot. HR BNM 272-14
Sand Shoal Channel Light 1 (LLNR 6990) to Sand Shoal Light 10 (LLNR 6996) LNM 24-13
Oyster Creek Channel Junction Lighted Buoy OC (LLNR 7002/6447) to Oyster Creek Light 10 (LLNR 7025), Shoaling to less than 6ft MLW.
HR BNM 107-16
Chart 12210, 12224

VA - CHESAPEAKE BAY - LYNNHAVEN RIVER EASTERN BRANCH

Shoaling has been reported to a depth of 0-3ft at mean low water in the Llynhaven River Eastern Branch in the vicinity of Lynnhaven River Eastern Branch Buoy 1ED (LLNR 10332)(Private Aid). Mariners are advised to transit the area with extreme caution. HR BNM 424-16

VA – CHESAPEAKE BAY – RAPPAHANNOCK RIVER ENTRANCE - MILFORD HAVEN EAST

Shoaling has been reported to 3 feet between Milford Haven East Buoy 7 (LLNR 14593.5) and Milford Haven East Daybeacon 11 (LLNR 14605). HR BNM 030-15
Chart 12235

VA – CHESAPEAKE BAY - MATTAWOMAN CREEK – SHOALING

Shoaling has been Reported to a depth of 2-3ft at mean low water in the channel of Mattawoman Creek between Mattawoman Creek Light 1MC (LLNR 21580) and Mattawoman Creek Light 2 (LLNR 21585). Mariners are advised to transit the area with caution.
Chart 12226

VA – HAMPTON ROADS - WILLOUGHBY BAY

The USACE has reported shoaling in Willoughby Channel to 2.6 feet MLLW in the vicinity of Willoughby Channel Buoy 3 (LLNR 10583).
Chart 12245

VA – CHESAPEAKE BAY – LYNNHAVEN INLET – LONG CREEK CHANNEL

Shoaling to 2.4 feet has been reported in Long Creek Channel east of Long Creek Channel Day beacon 7 (LLNR 10167) in the vicinity of Pleasure House Point. HR BNM 293-14
Chart 12254

******VA – CHESAPEAKE BAY – MOBJACK BAY AND YORK RIVER ENTRENCE – DAVIS CREEK – SHOALING******

Significant shoaling has been identified from USACOE survey dated 07 Sep 2016 in Davis Creek.
Shoaling of the channel begins 100 yards south of Davis Creek Channel Light 2 (LLNR 14130) to a depth of 4.9 feet extending across the entire length and width of the channel to 150 yards north of Davis Creek Channel Light 6 (LLNR 14140) with a minimum identified depth of 1.2 feet. Ref LNM 12/17
Chart 12238

VA – CHESAPEAKE BAY – MOBJACK BAY AND YORK RIVER ENTRANCE - HORN HARBOR

Shoaling has been reported to 1-2 feet extending 50 yards channel ward from Horn Harbor Lighted Buoy 8 (LLNR 14487). HR BNM 182-15
Chart 12238

VA – CHESAPEAKE BAY – BACK RIVER – SHOALING

A NOAA Survey identified shoaling to a depth of 6 feet MLW in Back River in approximate position 37-06'33.0"N, 076-16'40.8"W, approximately 75 yards west of Back River Daybeacon 6 (LLNR 12930). Mariners are advised to transit the area with caution. HR BNM 044-17, LNM 07/17
Chart 12222

VA – CHESAPEAKE BAY – YORKTOWN TO WEST POINT - QUEEN CREEK

Shoaling to less the 3 feet has been reported in Queen Creek from Queen Creek Entrance Light 2QC (LLNR 13785) to Queen Creek Day beacon 10 (LLNR 13820). HR BNM 170-14
Chart 12243

VA – RAPPAHANNOCK RIVER – SHOALING

Rappahannock River mile 60 to 63, Devils Elbow. Shoaling has been reported to a depth of less than 04 ft at mean low water along the eastern side of the channel from Horse Head Point to south of Tobys Point extending along the eastern side of Tobys Point to North Bend. HR BNM 051-17, LNM 08/17
Chart 12237

VA - RAPPAHANNOCK RIVER - CORROTOMAN RIVER TO FREDERICKSBURG – GREENVALE CREEK SHOALING

An Army Corps of Engineers Survey of Greenvale Creek Channel indicates shoaling, to a least depth of 1.7 feet MLLW, across the channel from approximately 250 feet North-Northeast of Greenvale Channel Warning Daybeacon A (LLNR 15305) continuing inbound for approximately 880 feet. Ref LNM 50/16
Charts 12237

VA/MD - POTOMAC RIVER - PINEY POINT TO LOWER CEDAR POINT - ST. CATHERINE SOUND LOWER ENTRANCE - SHOALING

Shoaling exists in St. Catherine Sound Lower Entrance at the following locations: (1) off the northeastern tip of St. Catherine Island extending channel ward between position 38-14-17.586N, 076-47-15.562W and position 38-14-32.841N, 076-47-14.761W, and (2) in the vicinity of St. Catherine Sound Lower Entrance 4L (LLNR 17230). Ref LNM 44/16, CCGD5 BNM 524-16
Chart 12286

VA - POTOMAC RIVER - YEOCOMICO RIVER - SHOALING

There has been a report of shoaling in the Yeocomico River within channel boundaries, located SE of South Yeocomico River Daybeacon 2 (LLNR 16830) to a depth of less than ten feet at mean low water. MD-NCR BNM 408-16, Ref LNM 50/16
Chart 12233

VA - POTOMAC RIVER - PINEY POINT TO LOWER CEDAR POINT - BONUM CREEK - SHOALING

Soundings in Bonum Creek indicates shoaling in the channel between Bonum Creek Daybeacon 3 (LLNR 16885), Bonum Creek Daybeacon 4 (LLNR 16890), and Bonum Creek Daybeacon 5 (LLNR 16895). Due to extensive shoaling off Sandy Point Neck, the channel width has been reduced to approx 20ft between Bonum Creek Daybeacons 3 and 4. Mariners are urged to use caution when transiting the area.
Chart 12286

VA – RUDEE INLET – SHOALING

The City of Virginia Beach Survey of Rudee Inlet, dated 14 April 2017 indicates shoaling across the channel beginning at the east end of the North and South Jetty's and extending out eastward approximately 280 feet. The shoal is encroaching the channel mainly from the south. Least depths range to 8.4 feet MLLW. Ref LNM 07/17
Chart 12205, 12207, 12208, 12221

NORTH CAROLINA SHOALING

NC – CAPE HENRY TO CURRITUCK BEACH LIGHT - CURRITUCK SOUND – FERRY CHANNEL – SHOALING

Shoaling has been reported between Currituck and Knott's Island in the ferry route, reducing the width of the ferry channel. Mariners are advised to proceed with caution while transiting the area. NC BNM 754-16, Ref LNM 01/17
Charts 12207, 12205

NC – PAMLICO SOUND BRANT ISLAND SHOAL – SHOALING

Shoaling to 3 feet has been reported in the area of the southeast tip of the charted shoal in the vicinity of Brant Island Slue in approximate position 35-10.45N,076-23.05W.
Chart 11548

NC – CURRITUCK BEACH LIGHT TO WIMBLE SHOALS – OREGON INLET

Shoaling has been reported to 2 feet in Oregon Inlet Channel near the Bonner Bridge. NC BNM 642-14
Chart 12204

NC – HATTERAS INLET – SHOALING 8.2

Due to severe shoaling Hatteras Inlet Buoy 2A (LLNR 28647), Hatteras Inlet Lighted Buoy 4 (LLNR 28650), Hatteras Inlet Lighted Buoy 5 (LLNR 28653), Hatteras Inlet Lighted 6 (LLNR 28660) no longer mark navigable water. Mariners should not rely on these buoys for navigation and are advised to use caution while transiting this area. LNM 07/17
Chart 11555, 11520

NC – CAPE HATTERAS – HATTERAS INLET

Shoaling has been reported to 3.5 feet in Hatteras Inlet between Hatteras Inlet Channel Buoy 9 (LLNR 28669) and Hatteras Inlet Channel Buoy 12C (LLNR 28733.2). NC BNM 028-15, LNM 06-15
Chart 11555

NC – CAPE HATTERAS – HATTERAS INLET

Shoaling has been reported to 5 feet in vicinity of Hatteras Inlet Channel Lighted Buoy 13A (LLNR 28735.3) and Hatteras Inlet Lighted Buoy 14 (LLNR 28735.6). NC BNM 340-15
Chart 11555

NC – CAPE HATTERAS – SOUTH FERRY TERMINAL – SHOALING

Shoaling has been reported to 2.6 feet in South Ferry terminal between South Ferry Terminal Lighted Buoy 1SF (LLNR 28699.1) and South Ferry terminal Light 7 (LLNR 28715). NC BNM 031-16, 069-16
Chart 11555

NC – CAPE HATTERS – BARNEY SLOUGH

The Coast Guard has received a report of shoaling in the vicinity of Barney Slough Channel Lighted Buoy 6 (LLNR 28722.3). Mariners are advised to transit the area with caution. NC BNM 713-16
Chart 11555

NC – CAPE HATTERAS – HATTERAS INLET – SOUTH FERRY TERMINAL

Shoaling has been reported to 2.6 feet in South Ferry terminal between South Ferry Terminal Lighted Buoy 1SF (LLNR 28699.1) and South Ferry terminal Light 7 (LLNR 28715). NC BNM 031-16, 069-16

NC – OCRACOKE INLET AND NORTHERN CORE SOUND – OCRACOKE INLET – BIG FOOT SLOUGH

Shoaling has been reported in Big Foot Slough between Big Foot Slough Day beacon 10A (LLNR 29070) and Buoy 11 (LLNR 29070.3) NC BNM 657-15
Chart 11541

NC - MOREHEAD CITY

Shoaling has been reported to 10 feet between Buoys 16 – 17 and to 17 feet between buoys 13 and 15. NC BNM 036-16
Chart 11547

NC – ICW - NEUSE RIVER TO MYRTLE GROVE - RUSSELL SLOUGH

Shoaling has been reported to 1 foot in vicinity of Russell Slough Day beacon 6A (LLNR 38467) NC BNM 344-15
Chart 11541

NC - BOGUE INLET – SHOALING

Mariners are advised of extensive shoaling throughout the Bogue Inlet area, Emerald Isle, NC. Significant shoaling has been observed in the vicinity of: Bogue Inlet Lighted Buoy 1 (LLNR 29495); between Buoys 6A (LLNR 29525) and Lighted Buoy 8 (LLNR 29535); and between Buoy 14 (LLNR 29559) and Buoy 15 (LLNR 29560), to depths as low as 1 foot at MLLW. SEC NC BNM 131-17, Ref LNM 13/17
Chart 11541, 11543

NC - NEUSE RIVER TO MYRTLE GROVE SOUND – BOUGE SOUND – SHOALING

Shoaling is present in Bogue Sound between Bogue Sound Daybeacon 11 (LLNR 38880) and Bogue Sound Daybeacon 12 (LLNR 38885) to a depth of MLW on the red side of the channel. NC BNM 115-17
Chart 11541

NC – ICW - NEUSE RIVER TO MYRTLE GROVE SOUND – BOGUE SOUND - NEW RIVER (Chart 11541)

Shoaling to 3 feet has been reported in the vicinity of Bogue Sound - New River buoys 72A (LLNR 39300), 72B (LLNR 39303) and 74 (LLNR 39305). LNM 06-15
Chart 11541

NC – EMERALD ISLE – SWANSBORO COAST GUARD CHANNEL

Shoaling has been reported to 2.6' in the vicinity of Swansboro Coast Guard Channel Buoy 3A (LLNR 29608) and Swansboro Coast Guard Channel Light 5 (LLNR 29645). NC BNM 219-13
Chart 11541

NC – NEUSE RIVER TO MYRTLE GROVE – BANKS SLOUGH CHANNEL

Shoaling has been reported to 0.5 feet in Banks Slough Channel. NC BNM 658-14
Chart 11541

NC - NEW RIVER - SHOALING

The Coast Guard was able to partially reestablish New River Inlet with new aids to navigation, but due to continued shoaling to 4 ft at mean low water in the center of the channel, no further aids will be placed at this time. Mariners are advised to proceed with caution while transiting in the area.
Chart 11542

NC – ATLANTIC INTRACOASTAL WATERWAY – NEW RIVER – CAPE FEAR RIVER – SHOALING

The Coast Guard has received a report of severe shoaling IVO New River/Cape Fear River Buoy 121 (LLNR 39597). New River/Cape Fear River Buoy 121 has been relocated to mark best water. Buoys 121A and 122A have been added to improve safe navigation through Masons Inlet. The Coast Guard recommends no two-way traffic passing IVO Masons Inlet due to reduced channel width. NC BNM 740-16, Ref LNM 51/16,
Chart 11541

NC – NEUSE RIVER TO MYRTLE GROVE SOUND – CAROLINA BEACH INLET

Shoaling to 2.6 feet has been reported in Carolina Beach Inlet from Carolina Beach Inlet Buoy 1 (LLNR 30265) to Buoy 6 (LLNR 30290). NC BNM 659-15, 206-16
Chart 11541

NC - NEUSE RIVER TO MYRTLE GROVE SOUND – AICWW - NEW RIVER TO CAPE FEAR RIVER – BROWNS INLET

Shoaling has been reported in the AICWW near the intersection of Browns Inlet and the AICWW in the vicinity of New River – Cape Fear River Buoy 61A (LLNR 39223).

NC – NEUSE RIVER TO MYRTLE GROVE SOUND - NEW RIVER – NEW RIVER INLET

Shoaling has been reported to 2 feet in New River Inlet Channel. NC BNM 003-15
Chart 11542

NC - NEUSE RIVER TO MYRTLE GROVE SOUND – AICWW - NEW RIVER TO CAPE FEAR RIVER – HOWARDS CREEK

Shoaling has been reported in the AICWW near the intersection of Howards Creek and the AICWW in the vicinity of New River – Cape Fear River Buoy 99A (LLNR 39548).

NC - NEUSE RIVER TO MYRTLE GROVE SOUND – NEW RIVER TO CAPE FEAR RIVER

An area of shoaling has been reported IVO of New River – Cape Fear River Buoy 121 (LLNR 39597) in the AICWW St M 280 near Mason Inlet Crossing. ACOE reported a depth of 2.2ft at MLW. Mariners are urged to use caution when transiting this area. NC BNM 357-16
Chart 11541

NC – INTRACOASTAL WATERWAY - MYRTLE GROVE SOUND TO LITTLE RIVER

Shoaling to 1 foot has been reported in the vicinity of Lockwoods Folly Inlet at Cape Fear River – Littler River Buoy 47 (LLNR 40225). NC BNM 256-16
Chart 11534

NC – MYRTLE GROVE SOUND TO CASINO CREEK - LOCKWOODS FOLLY INLET

Severe shoaling has been reported in Lockwoods Folly Inlet to depths of 1 ft to 3 ft MLLW between Lockwoods Folly Inlet Buoy 1 (LLNR 31010) and Lockwoods Folly Inlet Buoy 8 (LLNR 31040). Mariners are advised to use caution when transiting the area. SEC NC BNM 150-17
Chart 11534

NC - AICWW SHALLOTTE CROSSING – SHOALING

An area of shoaling has been reported IVO of Buoy 81 (LLNR 40340) in the AICWW near Shallotte Crossing. There is a reported depth of 1.5ft at MLW. Mariners are urged to use caution when transiting this area. NC BNM 699-16
Chart 11534

SUMMARY OF BRIDGE PERMITS, REGULATIONS AND CONSTRUCTION IN THE FIFTH COAST GUARD DISTRICT

(Yellow indicates new item)

CURRENT PROJECTS

Permits:

SECTOR MARYLAND-NATIONAL CAPITAL REGION

- **Maryland** –
Potomac River - Harry Nice Memorial Bridge – Fixed replacement bridge Preliminary Navigation Clearance Determination (PNCD) issued on November 10, 2016; vertical clearance of 106.5 feet above mean high water and a horizontal clearance of 250.
Neale Sound – MD-254 (Cobb Island Road) Bridge - Fixed replacement bridge Preliminary Navigation Clearance Determination (PNCD) issued on March 22, 2017; vertical clearance of 20 feet above mean high water and a horizontal clearance of 55 feet.
- **Washington DC**
Anacostia River – Frederick Douglass Memorial/South Capitol Street (swing) Bridge – Fixed replacement bridge Preliminary Navigation Clearance Determination (PNCD) issued on December 8, 2015; vertical clearance of 42 feet above mean high water and a horizontal clearance of 150.
- **Virginia (Northern)**
Potomac River - Harry Nice Memorial Bridge – Fixed replacement bridge Preliminary Navigation Clearance Determination (PNCD) issued on November 10, 2016; vertical clearance of 106.5 feet above mean high water and a horizontal clearance of 250.

SECTOR DELAWARE BAY

- **Delaware**
Christina River – Christina River Bridge – Permit (1-17-5) signed April 7, 2017, for a fixed bridge across the Christina River, mile 3.8, City of Wilmington, New Castle County, DE. The bridge will provide a minimum vertical clearance of 14 feet above mean high water and a horizontal clearance of 150 feet centered on the axis of the navigable channel.
Raccoon Creek – US 130 (fixed) Bridge - new fixed bridge structure to replace (lift) bridge. Permit 2-15-5 signed December 9, 2015.
- **Pennsylvania**
Schuylkill River – Schuylkill River Grays Ferry Pedestrian Bridge – Replacement bridge Preliminary Navigation Clearance Determination (PNCD) issued on February 6, 2017; vertical clearance of 26 feet above mean high water (closed position) for swing drawbridge replacement alternative and vertical clearance of 50 feet above mean high water for fixed bridge replacement alternative; both replacement alternatives will provide a horizontal clearance of 75 feet (west) and 65 feet (east), via the existing swing drawbridge horizontal clearances.

SECTOR HAMPTON ROADS

- **Virginia (Southern)**
AICW – Elizabeth River Southern Branch – I-64/High Rise Bridge – VDOT has proposed to replace the existing drawbridge with a new fixed bridge at essentially the same location. The replacement project will modify the existing vertical clearance of the bridge. The charted vertical clearance of the existing bascule bridge in the closed-to-navigation position is 65 feet above MHW with unlimited vertical clearance in the full open position. The proposed replacement will be a fixed bridge that will provide a vertical clearance of 100 feet above MHW. The current horizontal clearance of 125 feet will be maintained for the new fixed bridge.
Elizabeth River (Western Branch) – US Route 17 (Churchland) Bridge - The purpose of this notice is to notify mariners, adjacent property owners, and government agencies that the City of Portsmouth has submitted an application to the Commander, Fifth Coast Guard District, to replace the existing (Churchland) bridge on US Route 17 (High) street across the Western Branch of the Elizabeth River in Portsmouth, VA. The new bridge will have a vertical clearance of 37 feet above mean high water, along with a horizontal clearance of 80 feet. The proposed project will replace the north-bound bridge with a multi-span continuous structure with spliced concrete girders. It will provide for two 12 foot travel lanes, 4 foot wide inside shoulder, an 8 foot wide outside shoulder and a 14 foot wide multi-use path separated from the vehicle lanes by a safety barrier. It is requested that the Coast Guard be provided with navigational information such as the sizes and types of vessels presently owned and operated on the Western Branch of the Elizabeth River as they relate to the proposed vertical and horizontal clearances. Comments should be forwarded to the above address attention **(dpb)** no later than **April 22, 2017**. Copies of **Preliminary Public Notice 5-1371** which describes the proposal in detail can be obtained by calling (757) 398-6227 or by viewing at <http://www.navcen.uscg.gov/?pageName=pnBridges>.

SECTOR NORTH CAROLINA

- **North Carolina**
Atlantic Intracoastal Waterway – NC 210/50 Bridge, Surf City, NC - proposed new fixed bridge structure to replace (swing) bridge. Permit 2-16-5 signed September 27, 2016.
The Straits – Harkers Island Bridge – Bridge Replacement - Fixed replacement bridge Preliminary Navigation Clearance Determination (PNCD) issued on March 24, 2017; vertical clearance of 45 feet above mean high water and a horizontal clearance of 125 feet.

Regulations:

SECTOR MARYLAND-NATIONAL CAPITAL REGION

- **Washington, DC & Virginia (Northern)** – None

SECTOR DELAWARE BAY

- **Delaware** – None

- **New Jersey (Central & Southern)**

NJICW – Barnegat Bay – SR37 (vertical-lift) Bridge – The CG is temporarily modifying the drawbridge operating schedule between December 1, 2015 and March 31, 2018. Over the span of two and half years, the drawbridge will be closed to navigation for three four-month closure periods in the winter months. Extensive replacement of parts and repairs to the bridge necessitate these closures.

Delaware River - DELAIR Memorial Railroad Bridge - The Coast Guard has issued a temporary deviation authorizing the bridge to be remotely operated from the Conrail South Jersey dispatch center in Mount Laurel, NJ, from 8 a.m. on April 24, 2017, to 7:59 a.m. on October 21, 2017. This deviation will test the remote operation capability of the drawbridge to determine whether the bridge can be safely operated from a remote location. During the temporary deviation, a bridge tender will be stationed on-site at the bridge and will be able to immediately take local control of the bridge, as required. The remote operation system of the bridge incorporates a dedicated telephone line (856) 231-2301 for bridge operations, a push-to-talk (PTT) opening signal of 5 clicks on VHF-FM channel 13, and an automated identification system (AIS) transmitter to provide real-time bridge status. AIS bridge status is provided via the name transmitted by the private aids to navigation as: DELAIR BRG-OPEN (fully open and locked position, channel light green), DELAIR BRG-CLOSED (other than fully open, not inoperative), or DELAIR BRG-INOP (other than fully open, inoperative). The AIS transmitter is assigned maritime mobile service identity (MMSI) number 993663001 and has been installed on the New Jersey side of the bridge at the bridge and land intersection in approximate position 39 degrees, 58 minutes, 50.52 seconds North (39.9807 N), 75 degrees, 03 minutes, 58.75 seconds West (-75.06632 W). The Coast Guard is encouraging public participation and requesting comments concerning this temporary (test) deviation. Comments and related material must reach the Coast Guard on or before August 18, 2017. Please access the Federal eRulemaking Portal at <http://www.regulations.gov> to view docket number USCG-2016-0257 for additional details and to provide comments concerning this temporary (test) deviation.

- **Pennsylvania** – None

SECTOR HAMPTON ROADS

- **Virginia (Southern)** –

SECTOR NORTH CAROLINA

- **North Carolina** – None.

Construction, et al:

SECTOR MARYLAND-NATIONAL CAPITAL REGION

- **Maryland**

Choptank River - MD 331/Dover (fixed) Bridge – Construction activities begun on September 16, 2014 and are expected to finish in November 2018. Detailed project information and information concerning the waterway closures will be provided via updated local notice to mariners, broadcast notice to mariners and marine safety information bulletins. Tugs, crane barges, and vessels are operating or stationed in the vicinity of the existing and new bridge. McLean Contracting Company's tugs and vessels are monitoring VHF-FM channel 13 when work is in progress or vessels are operating in the area. The MDSHA project engineer may be contacted at (816) 989-4019 and McLean Contracting Site Supervisor may be contacted at (443) 980-7633. Mariners should use extreme caution when transiting the area. Project Information may be found at: <http://apps.roads.maryland.gov/WebProjectLifeCycle/ProjectSchedule.aspx?projectno=TA392515>

Bear Creek - I-695 Bridge - Maintenance will be conducted between Wednesday, April 19, 2017, and Thursday, May 31, 2018; Mon-Fri; from 6 a.m. to 5 p.m. Repair and rehabilitation of the bridge will require up to 30 foot wide construction barges, and various construction craft to be working outside the navigable channel. This maintenance project is in conjunction with the Francis Scott Key Bridge project. Periodic maintenance updates will be added into the Local Notice to Mariners. Maintenance personnel, equipment and vessels can relocate. The vessels may be reached on VHF-FM channel 13 and 16. Mariners should use caution when transiting the area.

Patapsco River - Francis Scott Key Bridge - Maintenance will be conducted between Wednesday, April 19, 2017, and Thursday, May 31, 2018; Mon-Fri; from 6 a.m. to 5 p.m. Repair and rehabilitation of the bridge will require up to four, 30 foot wide construction barges, and various construction craft to be working outside the navigable channel. Periodic maintenance updates will be added into the Local Notice to Mariners. Maintenance personnel, equipment and vessels can relocate. The vessel may be reached on VHF-FM channel 13 and 16. The project superintendent can be reached at (571) 422-7954. Mariners should use caution when transiting the area.

South River - Riva Road Bridge - Underwater maintenance will be conducted from 7 a.m. to 5 p.m.; Monday- Friday; on May 1, 2017 through November 17, 2017. A 50 foot barge, a 19 foot skiff, several work floats and several work vessels will be in the vicinity of the bridge. Work vessels may be reached on VHF-FM channel 13. The project foreman can be reached at (443) 603-8311. Mariners should notify the work foreman no less than thirty minutes prior to navigating through the bridge and should use caution when transiting the area.

- **Washington DC** –

Potomac River - Francis Scott Key (fixed) Bridge - DDOT has completed a design for rehabilitation. This work commenced in May 2015 and is scheduled to continue for two years (OOA May 2017). Most of the work has to do with repairing cracks on the concrete arches, floor beams, piers and abutments, and repairing some deterioration of the underside of the bridge deck.

Potomac River – Washington DC Long Bridge – Maintenance will be performed on the bridge between March 10, 2016 and March 28, 2017. There is no pier work or work over the navigational channel. Mariners should use extreme caution when transiting the area.

- **Virginia (Northern)** - None

SECTOR DELAWARE BAY

- **Delaware**

Christina River – Industrial Trail Track Bridge (new pedestrian bridge) - Construction activities will begin on January 03, 2017, and are expected to finish on April 27, 2018. Workers will be on-scene from 7 a.m. to 4 p.m.; M-F. To facilitate the construction, a 41' barge and 2 work boats will be in and around the vicinity and will relocate from the navigable channel, upon request. The 41' barge will remain on-scene after work hours away from the navigational channel. Work vessels may

be reached on VHF-FM channel 13. The project foreman can be reached at (302) 363-1093. Detailed project information and information concerning waterway closures will be provided via updated local notice to mariners and broadcast notice to mariners. Mariners are urged to use caution when transiting the area.

- **New Jersey (Central & Southern)**

Delaware River – Commodore Barry (fixed) Bridge – To facilitate painting, work will continue until 2019. Work platforms will be installed 3 feet beneath the bridge in various locations reducing the vertical clearance to 178 ft. above mean high water at the edge of the navigable channel (187 ft. center of channel). Phase 1 – NJ approach girder and deck truss spans due completion in September 2016. Phase 2 – PA approach girder and deck truss spans, scheduled to commence fall of 2016. Phase 3 – Cantilever truss span, scheduled to commence in 2017 and conclude in 2019. Mariners should exercise caution.

Drag Channel & Great Egg Harbor Bay (GEHB) – Garden State Parkway (fixed) Bridges - Marine work consisting of several activities including but not limited to temporary cofferdam construction, superstructure erection and demolition are in progress through December 2018 for the replacement of the existing southbound bridges and rehabilitation of the northbound bridges. In addition to replacing the southbound causeway, the project includes the demolition of the remaining portions of the Beesely's Point Bridge (US Route 9 over GEHB and Drag Channel). Daily hours of construction operations are Monday through Saturday from 7 a.m. to 5 p.m. with a second shift and 24-hour operations scheduled for specific activities. It is anticipated that closure or reduced horizontal clearance of the navigational channels will be required.

Great Egg Harbor Bay - Garden State Parkway (southbound) Bridge – Demolition of the old bridge will be performed from November 1, 2016 until February 28, 2018, between 7 a.m. and 4 p.m., Monday through Saturday. A second work shift and 24-hour operations may be scheduled via separate notice and broadcast notice to mariners. One to three 40-foot barges will be placed in the navigation span from November 21, 2016, until January 15, 2017, limiting the approximate horizontal clearance through the navigation span to between 30 feet and 110 feet. Vessels and barges will be operating and working in the area and necessary waterway closures will be scheduled via separate notice and broadcast notice to mariners. A work trestle situated at the southwest end of the Garden State Parkway Bridge erected in 2013 in connection with the construction of the new southbound structures will be used for equipment staging and debris removal. Mariners should use extreme caution when transiting the area.

Great Egg Harbor Bay - Garden State Parkway (northbound and southbound) Bridges – Construction of a new fender system will occur from April 17, 2017, until February 26, 2018, between 7 a.m. and 4 p.m., Monday through Friday. One or more barges will be placed in the navigation span adjacent to the fender system, limiting the horizontal clearance through the navigation span to approximately 90 feet. Vessels may contact the marine superintendent via VHF-FM channels 13, 16 or 9 and (609) 381-9837. Mariners should use extreme caution when transiting the area.

Great Egg Harbor Bay - Garden State Parkway (Northbound) Bridge - Maintenance will be performed from November 1, 2016, until February 28, 2018, between 7 a.m. and 4 p.m., Monday through Saturday. A second work shift and 24-hour operations may be scheduled via separate notice and broadcast notice to mariners. Bridge work will include superstructure removal and replacement, deck repair and resurfacing, parapet replacement, substructure repairs, and fender replacement. A work platform extending approximately 2 feet below low steel of the bridge will be installed over the middle portion of the bridge, reducing the vertical clearance of the navigation span to approximately 48 feet. Vessels and barges will be operating and working in the area and necessary waterway closures will be scheduled via separate notice and broadcast notice to mariners. Mariners should use extreme caution when transiting the area.

Delaware River - Interstate 276/Delaware River Turnpike Bridge - Repainting and miscellaneous improvements will be performed from mid-November 2015 through December 31, 2017. All work on the bridge superstructure will be performed 7 am to 7 pm during the week and 6 am to 6 pm on the weekends. The overhead work will never occupy more than 55% of the channel and will reduce the vertical clearance by 5 ft. The construction company can be contacted at 856-429-3400. Mariners should use extreme caution when transiting the area.

Tuckahoe River - Route 50/State Highway Bridge - Mariners are advised of continued demolition work. The next stage of demolition work will include removal of the bridge superstructure, abutment walls, fender system and the bascule piers from 7:00 a.m. to 3:30 Monday through Friday, from September 2016 through January 2017. Mariners should adjust their transits accordingly. Construction is complete, waterway survey in process.

Manahawkin Bay (NJICW) - Route 72 Bridges – Bridge construction continues until May 2019. The new Route 72 Manahawkin Bridge has a vertical clearance of 55 feet above mean high water and a horizontal clearance of 100 feet between fender systems. In addition to bridge construction, marine construction operations include installation and removal of work trestles, caissons and cofferdams, bridge scaffolding and false work, as well as demolition of portions of the existing bridge not utilized in the new bridges. A containment system will be installed on the old bridge within the navigation span in March 2017, extending 4 feet below low steel, reducing the vertical clearance to approximately 51 feet above mean high water. This containment system will remain in place for approximately 3 months until June 30, 2017, when demolition of the old bridge is complete. Vessels may contact the demolition crew supervisor at (732) 751-2088 or (732) 751-2020. Vessels and barges will be used during marine construction and will monitor VHF-FM channel 13. Detailed project information and information concerning waterway closures will be provided via updated local notice to mariners, broadcast notice to mariners and marine safety information bulletins. Mariners should use caution when transiting the area.

Salem Canal - Munson Dam (60-inch water line) Bridge -Repairs will be conducted from March 27, 2017, through September 01, 2017; M-F, from 7 a.m. to 3:30 p.m. To facilitate repairs, a crane barge will be on-scene to assist with the demolition and construction of concrete pilings. The Project Foreman and crane barge will be monitoring VHF Channels 13 and 16. Mariners are urged to minimize wake and use caution when transiting the area.

NJICW – Great Channel - CR 657 (Stone Harbor Blvd) Bridge - Maintenance will be conducted from April 24, 2017, to June 9, 2017; Monday through Friday from 5 a.m. to 1 p.m. and Sunday through Thursday from 10 p.m. to 5 a.m. The snooper truck and maintenance personnel will relocate from the moveable span, upon request. Work vessels may be reached on VHF-FM channel 13. The project foreman can be reached at (609) 952-3831. Mariners should use caution when transiting the area.

Delaware River - SR 413, Burlington-Bristol Bridge – Bridge is under a temporary deviation from the current operating regulation set out in 33 CFR 117.716, to tension all of the moveable lift span's sixty-four (64) counterweight ropes. Under this temporary deviation, the bridge will remain in the closed-to-navigation position from 9 p.m. to 5 a.m., Sunday through Friday, from April 30, 2017, through July 14, 2017. During closure periods, the bridge will open on signal if at least one hour notice is given. At all other times the bridge will operate per 33 CFR 117.716. The bridge is vertical lift, and has a vertical clearance in the closed-to-navigation position of 61 feet above mean high water. Vessels able to pass through the bridge in the closed position may do so at anytime. Mariners should use caution when transiting the area.

- **Pennsylvania –**

Delaware River – Walt Whitman Bridge (I-76) - Painting of the suspension spans and towers will be conducted from October 19, 2015 to March 31, 2018, between 7 a.m. and 5 p.m. daily. A work platform extending 3 feet beneath the lower portion of the bridge will be installed over the entire length of the bridge. The vertical clearance of the bridge will be reduced by 3 feet to approximately 136 feet above MHW. Mariners should use caution when transiting the area.

Delaware River - Interstate 276/Delaware River Turnpike Bridge - Repainting and miscellaneous improvements will be performed from mid-November 2015 through December 31, 2017. All work on the bridge superstructure will be performed 7 am to 7 pm during the week and 6 am to 6 pm on the weekends. The overhead work will never occupy more than 55% of the channel and will reduce the vertical clearance by 5 ft. The construction company can be contacted at 856-429-3400. Mariners should use extreme caution when transiting the area.

Delaware River - SR 413, Burlington-Bristol Bridge – Bridge is under a temporary deviation from the current operating regulation set out in 33 CFR 117.716, to tension all of the moveable lift span's sixty-four (64) counterweight ropes. Under this temporary deviation, the bridge will remain in the closed-to-navigation position from 9 p.m. to 5 a.m., Sunday through Friday, from April 30, 2017, through July 14, 2017. During closure periods, the bridge will open on signal if at least one hour notice is given. At all other times the bridge will operate per 33 CFR 117.716. The bridge is vertical lift, and has a vertical clearance in the closed-to-navigation position of 61 feet above mean high water. Vessels able to pass through the bridge in the closed position may do so at anytime. Mariners should use caution when transiting the area.

SECTOR HAMPTON ROADS

- **Virginia (Southern)**

AICW – Elizabeth River Southern Branch – Dominion Blvd Replacement (fixed) Bridge Project – Contractors have installed the permanent beam and construction continues through March 2017. The fixed height is at 95 feet above MHW. The old steel (basculer) bridge spans have been completely removed.

Lynnhaven Inlet – US 60/John A. Lesner (fixed) Bridge – Work is in progress through August 30, 2019 for a new replacement bridge at essentially the same location. The new bridge will have a vertical clearance of 45 feet above MHW, along with a horizontal clearance of 150 feet between face of the fenders. A dredge material placement site will be located southwest of the existing bridge, adjacent to the boat ramp facility and used as a staging area. The contractor will access the lay down and staging area via the waterway through a proposed temporary bulkhead.

Carter Creek - SR 3 (Route 200) bridge -Maintenance will be conducted September 19, 2016 through May 3, 2017; 24 hours a day; 7 days a week. The vertical clearance of the bridge will be reduced to approximately 17 feet above mean high water. A work platform will be attached to the underside of the bridge. Quick flashing red lights will be positioned to mark the bottom of the work platform used under the bridge. Legible signs will be erected on the existing fender system for awareness of reduced vertical clearance. Maintenance personnel, equipment will not be able to relocate from the navigable channel, upon request. The project foremen can be reached at (410) 299-0586 or (410) 913-4028 and may be reached on VHF-FM channel 13. Mariners should use caution when transiting the area.

Rappahannock River - US 360 (Downing Bridge) bridge - Maintenance will be conducted September 19, 2016 through May 3, 2017; 24 hours a day; 7 days a week. The vertical clearance of the bridge will be reduced to approximately 47 feet above mean high water. A work platform will be attached to the underside of the bridge. Quick flashing red lights will be positioned to mark the bottom of the work platform used under the bridge. Legible signs will be erected on the existing fender system for awareness of reduced vertical clearance. Maintenance personnel, equipment will not be able to relocate from the navigable channel, upon request. The project foremen can be reached at (410) 299-0586 or (410) 913-4028 and may be reached on VHF-FM channel 13. Mariners should use caution when transiting the area.

Rappahannock River - US 360 (Downing Bridge) Bridge – The inspection which started on April 24, 2017, will continue from 9 p.m. to 5:30 a.m.; Sunday-Friday; on April 30, 2017 and will continue through May 10, 2017. A snooper truck, work vessel will be operating under and in the vicinity of the bridge to provide access for inspection. Inspection personnel, equipment and vessels will relocate from the navigable channel, upon request. The vessel may be reached on VHF-FM channel 13. The project foreman can be reached at (570) 573-3441. Mariners are requested to notify the project foreman at least fifteen minutes prior to navigation through the bridge and should use caution when transiting the area.

Rappahannock River - SR 3 (Robert O. Norris Jr.) bridge - Maintenance will be conducted between October 3, 2016 through November 2017; 24 hours a day; 7 days a week. A containment system will be installed over the entire length of the bridge extending 4 feet below low steel. The vertical clearance of the bridge will be reduced by 4 feet, to approximately 106 feet above mean high water. A work platform will be attached to the bridge. Maintenance personnel, equipment, two barges and work vessels will be in the vicinity of the bridge. Quick flashing red lights will be positioned no more than 10 feet apart and on all corners, to mark the bottom of the work platform used attached to the bridge. Work vessels may be reached on VHF-FM channel 13. The project foreman can be reached at (804) 577-0049 or (216) 235-3933. Mariners should use caution when transiting the area.

Rappahannock River - Robert O. Norris Bridge - Maintenance will be conducted between Wednesday, May 10, 2017, through Wednesday, August 2, 2017; M-Th; from 7 a.m. to 5 p.m., and if necessary, Fridays from 7 a.m. to 3 p.m. Repair and rehabilitation of the bridge will require scaffolding to extend a maximum of 10 feet below the bridge, in less than a 40 foot section for the entirety of the maintenance period. A work barge will be below the bridge and can relocate with 60 minutes notice. The barge will be monitoring VHF channel 13 during all operations and all floating equipment will be removed after each work day. Mariners should use caution when transiting the area.

James River - James River Bridge - Maintenance has already commenced and is scheduled to be completed December 30, 2017. The workers will be on-scene 24 hours; M-F. The project foreman can be reached at (804) 520-9766. The

maintenance will not affect operations of the movable span or restrict the height or width of the main navigational channel. Mariners should use caution when transiting the area.

Elizabeth River, Southern Branch - I-64 High Rise Bridge - Maintenance will be conducted from December 30, 2016 to August 17, 2017; Monday through Saturday from 7 a.m. to 5 p.m. Repair and rehabilitation of the bridge will occur. A barge and work boats will be in and around the vicinity of the bridge. Maintenance personnel, equipment and vessels will relocate from the navigable channel, upon request. Work vessels may be reached on VHF-FM channel 13. The project foreman can be reached at (804) 520-9766. Mariners should notify the work foreman no less than one hour prior to navigating through the area and should use caution when transiting the area.

Pamunkey River - SR 33 (Eltham) Bridge - Inspection will be conducted from 9 a.m. to 3 p.m.; Monday-Friday on Monday, April 24, 2017 through Friday, April 28, 2017. A snooper truck, work vessel will be operating under and in the vicinity of the bridge to provide access for inspection. Inspection personnel, equipment and vessels will relocate from the moveable span and navigable channel, upon request. The work vessel may be reached on VHF-FM channel 13. The project foreman can be reached at (570) 573-3441. Emergency vessels or vessels in an emergency state are requested to notify the project foreman at least fifteen minutes prior to safely navigate through the bridge, if possible. All mariners should use caution when transiting the area.

York River - Coleman Memorial (US 17) Bridge – Bridge will be maintained in the closed-to-navigation position to facilitate bridge maintenance. The bridge will remain in the closed position from 5:30 a.m. to 8 a.m. on Sunday, May 7, 2017; with an alternative date on Sunday, May 14, 2017. The bridge will open for an emergency, if 30 minute notice is given. Mariners able to pass under the closed span (60 feet above Mean High Water) may do so, and all others should adjust their transits accordingly. Mariners should use caution when transiting the area.

SECTOR NORTH CAROLINA

- **North Carolina**

Gallants (Beaufort) Channel – US 70/Grayden Paul (fixed) Bridge – Work is in progress through May 31, 2017 for construction of a high-level fixed bridge relocated between Radio Island and Michael J Field in Carteret County. When completed, the new high-level fixed bridge will have a vertical clearance of 65 feet above MWH, along with a horizontal clearance of 100 feet between pile bents. The construction operation will include in-water work involving pile driving, concrete placement, girder setting, and concrete deck installation with post tensioning. Tugboats and barges will be used and will monitor VHF channel 13 in the event that mariners need to contact the contractor. Waterway closures are being planned.

Oregon Inlet - Herbert C. Bonner Bridge – Construction activities for the replacement bridge will begin on March 7, 2016 and are expected to finish on August 30, 2019. Work will be on-going 24-hours per day, seven days a week. Detailed project information and information concerning waterway closures will be provided via updated local notice to mariners, broadcast notice to mariners and marine safety information bulletins. Tugs, crane barges, material barges, support vessels and crew boats will be operating or stationed in the vicinity of the existing and new bridge. A work trestle/loading dock will be constructed approximately 200 yards south of the southeastern end of the existing Bonner Bridge, on the southwest side of South Point in Pamlico Sound, extending 150 feet southwesterly from the shoreline and terminate at approximately 35.766 N, 75.526 W. Running parallel to the dock will be a 245 foot breast-line comprised of eight 36-inch hollow pipe piles spaced fifty feet apart, to be used for mooring purposes. The breast-line will begin near shore and terminate at approximately 35.765N, 75.527 W. Each pile will be lit by a flashing white light. PCL Civil Constructors tugs and vessels will monitor VHF-FM channels 13 and 16 when work is in progress or vessels are operating in the area. The NCDOT Resident Engineer may be contacted at (252) 473-3637 and PCL Civil Constructors may be contacted at (252) 423-3093. Project information may be found at <http://www.ncdot.gov/projects/bonnerbridgereplace/>.

Cape Fear River - US 17/Wilmington Bypass Bridge - Construction activities begun on November 21, 2013 and are expected to be finished May 2017. When completed, the US 17/Wilmington Bypass Bridge will have a vertical clearance of 64 feet above mean water and a horizontal clearance of 160 feet. Detailed project information and information concerning waterway closures will be provided via updated local notice to mariners, broadcast notice to mariners and marine safety bulletins. Work barges and work boats are operating or stationed in and around the vicinity of the new bridge. Balfour Beatty Infrastructure, Inc.'s vessels will be monitoring VHF-FM channel 13 when work is in progress or when vessels are operating in the area. The NCDOT project engineer may be contacted at (910) 251-2691 or (757) 705-5246 and Balfour Beatty Infrastructure Inc.'s Site Supervisor may be contacted at (910) 231-3447 or (910) 632-2995. Mariners should use extreme caution when transiting the area.

Toomers Creek - US 17/Wilmington Bypass Bridge - Construction activities begun on November 21, 2013 and are expected to be finished November 2017. When completed, the US 17/Wilmington Bypass Bridge will have a vertical clearance of 26 feet above mean water and a horizontal clearance of 48 feet. Detailed project information and information concerning waterway closures will be provided via updated local notice to mariners, broadcast notice to mariners and marine safety bulletins. Work barges and work boats are operating or stationed in and around the vicinity of the new bridge. Balfour Beatty Infrastructure, Inc.'s vessels will be monitoring VHF-FM channel 13 when work is in progress or when vessels are operating in the area. The NCDOT project engineer may be contacted at (910) 251-2691 or (757) 705-5246 and Balfour Beatty Infrastructure Inc.'s Site Supervisor may be contacted at (910) 231-3447 or (910) 632-2995. Mariners should use extreme caution when transiting the area.

FUTURE PROJECTS:

Permits/Construction:

- **Maryland**
 - Potomac River - Theodore Roosevelt (fixed) Bridge - DDOT is conducting an investigation and assessment of the bridge, which will be completed winter of 2015. They'll assess structural condition, needs for extended life cycle, and safety compliance improvements. Then will do a design analysis of alternatives with construction in the future (no date given).
- **Washington, DC** –
 - Anacostia River – 11th Street Bridge Park – Proposed fixed pedestrian bridge park to be built on retained substructure of old 11th Street Bridge.
- **Virginia (Northern)** - None

- **Delaware** – None
- **New Jersey (Central & Southern)** - None
- **Pennsylvania** – None
- **Virginia (Southern)** – None
- **North Carolina**
Mid-Currituck Sound (fixed) Bridge – Proposed new fixed structure in final review of the design.
Perquimans River – US 17 business (fixed) Bridge – Proposed new fixed bridge structure to replace (swing) bridge in final review of the design and environmental package.
Alligator River – US 64 (fixed) Bridge Proposed new fixed bridge structure to replace (swing) bridge in final review of the design and environmental package.
Cape Fear River – Wilmington bypass south (fixed) Bridge Proposed new fixed bridge structure in review of the design and environmental package.

Regulations:

- **Maryland** – None
- **Washington, DC** – None
- **Virginia (Northern)** – None
- **Delaware** – None
- **New Jersey (Central & Southern)** – None
- **Pennsylvania** –
Delaware River – Conrail Railroad Bridge (Delair, NJ) – Remote Operation Test Deviation.
Coast Guard currently evaluating incorporation of AIS into the bridge remote operations system.
- **Virginia (Southern)** - None
- **North Carolina** – None

SUMMARY OF DREDGING/MARINE CONSTRUCTION PROJECTS **CURRENTLY IN PROGRESS**

DE – NJ – DELAWARE RIVER – MARCUS HOOK – DREDGING

The Army Corps of Engineers Dredge McFarland will be conducting dredging in the shoaled area of Marcus Hook Range, in the Delaware River, from Mar 20 through **May 31, 2017**. The shoaling is reportedly in the main navigation channel beginning on the Pennsylvania side at Marcus Hook Range Lighted Buoy 9M (LLNR 3210), traveling southwest into the channel at centerline and on the New Jersey side for 1500 yards. Ref LNM 13/17 Chart 12312

PA - DE – NJ – DELAWARE RIVER – DREDGING

Great Lakes Dredge and Dock will be conducting maintenance dredging in the Delaware River in Marcus Hook Range, Deepwater Range and New Castle Range beginning May 12 and continuing until **July 31, 2017**. Maintenance dredging will be conducted with cutter suction dredge Illinois and associated pipelines. Pipelines will be a combination of floating hose immediately behind the dredge and submerged pipeline leading to upland disposal area. Vessels transiting are requested to contact the Dredge Illinois to make safe passing arrangements and use caution when transiting the area. Chart 12311, 12312

PA – DELAWARE RIVER – FORT MIFFLIN TANK FARM TERMINAL – CONSTRUCTION

Commerce Construction Corporation will be performing dock construction work on the Sunoco Logistics Dock B in the Delaware River at the Fort Mifflin Tank Farm Terminal, Fort Mifflin, PA on the North side of the Mifflin Range of the Delaware River, in approximate position 39 52 1, 75 13 00. The work will be complete by **Jun 30, 2017**. Contact Jon Wall at 856-241-0300 or jonwall@commerceconstruction.com for questions. Ref LNM 09/17 Chart 12312

PA – DELAWARE RIVER – MARCUS HOOK, PA – DOCK CONSTRUCTION

Commerce Construction Corporation crane barge SAMSON will be performing dock construction work on the Sunoco logistics dock #1A in the Delaware River at the Marcus Hook industrial complex, Marcus Hook, PA. Work is expected to be completed on or about **30 June, 2017**. Ref LNM 05/16 Chart 12312

PA – DELAWARE RIVER – CRITICAL LIFT OPERATIONS

Mariners are advised that the crane barge SAMSON will be conducting critical lift operations in the Delaware River, in Marcus Hook, PA from February until **30 June, 2017**. Ref LNM 08/16 Chart 12312

******NJ – MANASQUAN INLET TO BARNEGAT INLET – DREDGING – BEACHFILL OPERATIONS******

Starting approximately 12 May 2017 and continuing until approximately **30 Jun 2017** the hopper dredges R.N. Weeks and B.E. Lindholm will be operating in the vicinity of Barnegat Bay, NJ. For more information or questions contact Matt Henry - (985) 237-5050 (mobile), mthentry@weeksmarine.com, David McNeil - (985) 237-5069 (mobile), dcmcneill@weeksmarine.com LNM 17/17 Chart 12323, 12324

NJ – ABSECON INLET – MOBILIZING EQUIPMENT – DREDGING

Weeks Marine Inc. is mobilizing pipeline and equipment in the vicinity of Absecon Inlet, Atlantic City, NJ. Starting approximately 20 Apr and continuing until approximately **25 May 2017** the hydraulic dredge C.R. McCaskill and attendant plant will be operating in the Absecon Inlet Channel area. For additional information contact Project Manager(s) on-site: PM, Doug Nelson - (985) 237-9667 (mobile), denelson@weeksmarine.com, East Coast Manager, Mr. Joe Mazzarella - (985) 273-1152 (mobile), jmazzarella@weeksmarine.com. Ref LNM 13/17 Chart 12318, 12316

NJ – GREAT EGG HARBOR BAY – DRAG CHANNEL - BRIDGE CONSTRUCTION & DEMOLITION UPDATE

Mariners are advised that marine work consisting of several activities including but not limited to temporary cofferdam construction, superstructure erection and demolition are in progress through **Dec 2018** for the replacement of the existing southbound bridges carrying the Garden State Parkway, and rehabilitation of the northbound bridges carrying the Garden State Parkway. Ref LNM 03/16 Chart 12316

NJ – SEACOAST – TOWNSENDS INLET TO HEREFORD INLET – BEACH NOURISHMENT

Great Lakes Dredge and Dock Company will be conducting beach nourishment operations between Townsends Inlet and Hereford Inlet between Feb and **Jun 2017**. Material will be dredged from two borrow areas less than 1 Nm offshore located in Hereford Inlet and Townsends Inlet. Dredge Texas, Derrick "64", GL110 Anchor Barge, Tug Brangus, and tending tug Gulf Dawn will be on scene. Operations will be conducted 24hr/day, 7 day/week. Contact Stuart Hilgendorf (443) 831-0785, SHilgendorf@gldd.com for questions. LNM 04/17 Chart 12316

MD – CHOPTANK RIVER ROUTE 331 DOVER ROAD – BRIDGE REPLACEMENT

McLean Contracting Corporation will commence construction a new bridge just south of the existing Dover Road Route 331 Bridge until **Nov 2017**. Ref LNM 39/14 Chart 12268

MD – CHESAPEAKE BAY - APPROACHES TO BALTIMORE HARBOR – MIDDLE RIVER - COWPEN CREEK & DARK HEAD COVE – DREDGING AND MARINE CONSTRUCTION PROJECT

Dredging and bulkhead installation operations are scheduled to continue in Cowpen Creek and Dark Head Cove (Martin Lagoon) until Feb 2017. A turbidity curtain is located within the navigable channel that will impede vessel access to Dark Head Creek. Contact McLean Contracting Company vessel WB 29 on VHF-FM Channel 78. Tetra Tech, Inc. has established three yellow lighted data buoys to monitor water quality during the project in Dark Head Cove & Cowpen Creek, which directly open into Dark Head Creek. Completion is estimated to be **May 2017**, Ref LNM 49/16 Chart 12278

MD – CHESAPEAKE BAY – POPLAR ISLAND – HAZARD TO NAVIGATION - DIKE CONSTRUCTION

Precom Marine is constructing a 4000 foot dike on the north end of Poplar Island, MD. The dike, which is in 9 feet of water, may not be visible during construction and is a hazard to navigation. Mariners are requested to avoid this area or if in the area, operate at a reduced speed. For additional information contact Precon Marine at 757-503-6205.

Chart 12266, 12270

MD – CHESAPEAKE BAY – ESTERN BAY – POPLAR ISLAND NARROWS – DREDGING

Cottrell Contracting Corporation of Chesapeake, VA Dredge *Marion* will be conducting dredging operations on the Lateral Expansion Project of Poplar Island, Maryland. Operations will be conducted between Poplar Island Narrows Daybeacon 6 (LLNR 25975), Eastern Bay Entrance Buoy 2 (LLNR 26005) and the north point of Poplar Island. Operations will begin on 1 Mar and run until approximately **15 Jun 17**. Ref LNM 09/17

Chart 12270, 12266

MD – CHESAPEAKE BAY – EASTERN BAY – POPLAR ISLAND NARROWS – DREDGING

Cottrell Contracting Corporation of Chesapeake, VA Dredges *Marion* and *Lexington* will be conducting dredging operations on the Lateral Expansion Project of Poplar Island, MD. Operations will be conducted between Poplar Island Narrows Daybeacon 6 (LLNR 25975), Eastern Bay Entrance Buoy 2 (LLNR 26005) and the north point of Poplar Island. 1 Mar and **15 Jun 2017**. Ref LNM 11/17

Chart 12270, 12266

MD – POPLAR ISLAND – DREDGING

Norfolk Dredging Company dredges Chesapeake and Charleston will be conducting dredging operations in the vicinity of the north east corner of Poplar Island MD from 31 Jan to **1 Jun 2017**. Work will be conducted 7 days a week, 24 hours a day. The dredges operators will be standing by on channels 13 and 16. Contact the dredges 30 minutes prior to passage. Ref LNM 05/17

Chart 12270, 12266

MD – CHESAPEAKE BAY – HONGA, NANTICOKE, WICOMICO RIVERS AND FISHING BAY – WICOMICO RIVER – DREDGING

Dredging and surveying operations lower section of the Wicomico River federal navigation project, from Feb 2017 to **30 May 2017**. Dredging will take place within the Wicomico River Channel, between Webster Cove, Mount Vernon, MD and the Chesapeake Bay. Material will be transported by pipeline to a site at Ellis Bay Wildlife Refuge. Marine Construction dredge *VORACIOUS* via marine band radio VHF-FM channels 13 and 16. Ref LNM 05/17

Chart 12261

DC – UPPER POTOMAC RIVER - WASHINGTON CHANNEL

Dockside demolition/bulkhead repair until **Dec, 2020**. Ref: LNM 12/14

Chart 12289

DC – POTOMAC RIVER - WASHINGTON HARBOR – FRANCIS SCOTT KEY BRIDGE – REPAIRS

DC DOT repairs to the existing US-29/Francis Scott Key Bridge (also known as the Key Bridge), across the Potomac River at mile 113. Work will begin on Sep 20, 2016, Monday through Friday, from 7 a.m. to 5 p.m. The **two-year** rehabilitation project includes spalling and spot-repairing the concrete bridge piers, re-surfacing the bridge deck, and installing a fiberglass jacket at the footer of each pier. 40 ft x 80 ft deck barges will be positioned (spudded) next to the bridge piers, within the 200-ft wide span, at all times. Ref LNM 35/16

Chart 12289

VA – CHESAPEAKE BAY - CAPE HENRY TO THIMBLE SHOAL LIGHT - BRIDGE CONSTRUCTION

A construction firm, on behalf of the City of Virginia Beach, will continue construction of a new bridge to replace the John A. Lesner (US 60) Bridge across the Lynnhaven Inlet, at mile 0.0, in Virginia Beach, VA. Construction activities expected to finish on **August 30, 2019**. Work will be on-going 24-hours per day, seven days a week. Temporary work platforms and other hazards, such as portions of the old bridge, will be lighted with fixed white lights until they are removed from the waterway. The new bridge will have a vertical clearance of 45 feet above mean high water and a horizontal clearance of 150 feet between the fenders. Ref LNM 14/17

Chart: 12254

******VA – CHESAPEAKE BAY – THIMBLE SHOAL CHANNEL – DREDGING******

The M/V *Stuyvesant* will be conducting dredging operations within Thimble Shoal Channel. Dredging will commence in the vicinity of Thimble Shoal Channel Lighted Buoy 17 (LLNR 9295) and proceed east to Thimble Shoal Channel Lighted Buoy 5 (LLNR 9225). Operations will be conducted from May 02 through **June 1, 2017**, seven days a week / 24 hours a day. The dredge will be monitoring VHF-FM channels 16 and 13. Ref LNM 18/17

Chart 12254, 12222

VA – HAMPTON ROADS – WILLOUGHBY SPIT BEACH NOURISHMENT – THIMBLE SHOAL AUXILIARY CHANNEL DREDGING

Great Lakes Dredge & Dock Company will commence mobilization activities on or around Feb 13, 2017 for Willoughby Spit Beach Nourishment. The rafts of pipeline will be assembled at Craney Island. Mooring of Derrick barge, Anchor Barge, pipeline and additional auxiliary equipment will be staged offshore of East Ocean View, VA. Submerged pipeline will be placed in several areas extending from offshore Chesapeake Bay to the beach, from Little Creek Inlet to Willoughby Spit. The hopper dredges M/V *DODGE ISLAND* and M/V *PADRE ISLAND* will commence dredging operations in the north Thimble Shoal Auxiliary Channel the south Thimble Shoals Auxiliary Channel late Feb 2017 until **May 2017**. Dredged material will be pumped to the beach through various submerged pipelines landing on the beach from Little Creek to Willoughby Spit. Ref. LNM 07/17

Chart 12245, 12254

VA – ELIZABETH RIVER – CRANEY ISLAND – DREDGING

Cottrell Contracting Corporation Dredge *Rockbridge* will be conducting dredging operations in the vicinity of Craney Island Rehandling Basin and Access Channels in the Elizabeth River in Norfolk Harbor, VA. Dredging operations will be from April 15 through **October 5, 2017**. Ref LNM 15/17

Chart 12245, 12243

VA – CHESAPEAKE BAY – ELIZABETH RIVER – MIDTOWN TUNNEL CONSTRUCTION

SKW Constructors construction operations of new Midtown Tunnel, channel restrictions, temporary buoys established, barge traffic. **Until further notice**. Ref LNM 33/14, 33/15

Chart 12253

VA – JAMES RIVER – NEWPORT NEWS SHIPBUILDING – DREDGING

The Norfolk Dredging Company, Dredge ATLANTIC will be conducting dredging operations at Newport News Shipbuilding, Southside of Pier 2 until approximately **15 May 2017**. Additional locations at Newport News Shipbuilding may follow. Scows will transport material to the unloader Vicksburg which will pump the dredge material into Craney Island. The Vicksburg will be setup several hundred feet outside the channel between Elizabeth River Channel Lighted Buoy 14 (LLNR 9540) and Elizabeth River Channel Lighted Buoy 18 (LLNR 9600) of Craney Island Reach. Ref LNM 16/17 Chart 12248, 12245

VA – YORK RIVER – CHEATHAM ANNEX – DIVING AND CRANE OPERATIONS

Precon Marine Inc. will be performing Diving and Crane operations from work boats, work platforms and a 60' by 120' barge at the "CAD A" pier located at the US Navy Base, Cheatham Annex from 31 October 2016 until **1 Nov 2017**. The onsite barge superintendent will monitor and answer VHF-FM channels 13 and 16, and can be reached at 757-754-0767. Ref LNM 43/16 Chart 12241

VA – YORK RIVER – CHEATHAM ANNEX – DIVING AND CRANE OPERATIONS

Precon Marine Inc. will be performing Diving and Crane operations at the "CAD A" pier located at the US Navy Base, Cheatham Annex until **1 Nov 2017**. The work will consist of installing concrete pile jackets with divers and pile driving operations with a floating crane. Make contact with Naval Station Yorktown prior to approaching the pier. The onsite superintendent will monitor VHF-FM channels 13 and 16, and can be reached at 757-754-0767. Chart 12243, 12238

VA - NC – CAPE HENRY TO PAMLICO SOUND – INCLUDING ALBEMARLE SOUND - BRIDGE CONSTRUCTION

An engineering firm, on behalf of the North Carolina DOT, will be constructing a new bridge to replace the Herbert C. Bonner Bridge across the Oregon Inlet, at mile 0.9, Dare County, NC. Construction activities will begin on March 7, 2016 and are expected to finish on **Aug 30, 2019**. Ref LNM 09/16 Chart 12205

******NC – OFFSHORE – HATTERAS ISLAND - BUXTON – BEACH RESTORATION**** 8.1**

Beach Restoration at Buxton, Dare County, NC. Starting approximately 25 May and continuing until approximately **31 August 2017**, the hydraulic dredge C.R. McCaskill and attendant plant will be operating 3 nautical miles offshore of Buxton, Hatteras Island, NC. Ref LNM 19/17 Chart 11555, 11520, 12200

NC – GALLANTS CHANNEL – BRIDGE CONSTRUCTION

Take caution and proceed slowly when approaching the construction site of the New Gallant's Channel Fixed Bridge, over the Gallants Channel in Beaufort, NC. All vessel traffic can expect delays and should adjust voyage plans accordingly. The Orion Marine Construction onsite work supervisor can be contacted on VHF channel 13 and telephone at (813) 334-0208. Ref LNM 12/16 Chart 11545

NC – MOREHEAD CITY HARBOR – BEAUFORT INLET CHANNEL – DREDGING

Great Lakes Dredge and Dock Company will begin dredging in Beaufort Inlet on 24 Mar and continue until the end of **Apr 2017**. The Dredge Illinois and Auxiliary Equipment will be on site. The Booster Pump Reggie will be placed in Beaufort Inlet during this period, and the booster and pipeline will remain in place until the demobilization of the entire project (approx. May 15th, 2017). Pipeline will be put ashore along Atlantic Beach for beach filling operations. For questions contact David J. Horne Project Manager (630) 640-6438 DJHorne@gldd.com or Matt McCarthy Project Engineer (630) 408-0947 MMcCarthy@gldd.com. LNM 12/17 Chart 11547, 11545, 11541

******NC – ATLANTIC INTRACOASTAL WATERWAY – LOCKWOODS RIVER CROSSING – DREDGING******

Southwind Construction Corp. will be conducting dredging operations in the Lockwoods River Crossing, Tangent 8, Brunswick County NC, with fill placement to Upland Disposal Area 286. Beginning 8 May and continuing 24 hours a day, seven days a week until **21 May 2017**. The dredge WILKO and workboats Proud Mary and Miss Leanne David Lynn will be on scene and may be contacted on VHF-FM channels 13 and 16. For more information contact David Lynn at 812-455-1770 or Jim Barton at 812-455-8861. Ref LNM 19/17 Chart 11534

NC – CAPE FEAR RIVER-CAPE FEAR TO WILMINGTON – BRIDGE CONSTRUCTION

Balfour Beatty Infrastructure Inc, on behalf of NC DOT, is constructing a new bridge, US 17/Wilmington Bypass Bridge, over Cape Fear River, mile 35.5, in between Brunswick and New Hanover Counties near Wilmington. Construction activities are expected to be finished **May, 2017**. Work barges and work boats are operating or stationed in the vicinity may be contacted on VHF-FM channel 13. For questions contact the NC DOT project engineer at (910) 251-2691 or (757) 705-5246 and Balfour Beatty Site Supervisor at (910) 231-3447 or (910) 632-2995. Ref LNM 09/17 Chart 11537

NC – CAPE FEAR RIVER – DREDGING

The Dredge VIRGINIAN will complete dredging operations inside the Middle Entrance of the Motts Facility on or about April 28, 2017. Upon completion of the Motts work, the VIRGINIAN will commence dredging operations inside Horseshoe Shoal Channel on the Cape Fear River adjacent to Cape Fear River Channel Lighted Buoy 27 (LLNR 30550) on or about April 29, 2017. Work inside Horseshoe Shoal Channel is expected to continue until approximately **May 4, 2017**. Upon completion of the work at Horseshoe Shoal Channel, the VIRGINIAN will move up river to Reaves Point Channel and operate in the area until approximately May 27, 2017. Ref LNM 17/17 Chart 11537

NC – COAST GUARD STATION OAK ISLAND - ENTRANCE CHANNEL AND BASIN – DREDGING

Southwind Construction Corp. will be conducting dredging operations in Coast Guard Station Oak Island Entrance Channel and Basin, Range 1 and Range 2, Brunswick County North Carolina, with fill placement in the Upland Disposal Area 277. Dredging will be conducted from 17 Apr to **17 May, 2017**. For more information contact David Lynn at 812-455-1770 or Jim Barton at 812-455-8861. Ref LNM 15/17 Chart 11534

SUMMARY OF MARINE EVENTS AND FIREWORKS DISPLAYS IN THE FIFTH COAST GUARD DISTRICT

****MD - FENWICK ISLAND TO CHINCOTEAGUE INLET – ISLE OF WIGHT BAY – FIREWORKS DISPLAY - SAFETY ZONE****

An annual fireworks display is scheduled to occur in Isle of Wight Bay on Sunday, **May 28, 2017** (rain date May 29, 2017), at 9:30 p.m. As described in the Table to 33 CFR Section 165.506, a Safety Zone is established for all waters of Isle of Wight Bay within a 200 yard radius of the fireworks barge in approximate position latitude 38°22'31" N, longitude 075°04'34" W, located at Ocean City, MD. The zone will be enforced from 8:30 p.m. to 10:30 p.m. on May 28, 2017. If necessary due to inclement weather, the zone will be enforced from 8:30 p.m. to 10:30 p.m. on May 29, 2017. The effect will be to restrict vessel traffic in the Isle of Wight Bay. The fireworks barge within the regulated area will have a diamond-shaped, 4 feet by 4 feet sign with orange retro-reflective border affixed to the port and starboard sides of the barge labeled "FIREWORKS—DANGER—STAY AWAY" with black block letters on a white background to provide on scene notice that the safety zone will be enforced. The Coast Guard Captain of the Port Maryland-national Capital Region can be contacted by telephone at (410) 576-2525 or by marine band radio on VHF-FM Channel 16. The Coast Guard Patrol Commander or the designated on-scene-patrol personnel enforcing this zone can be contacted on marine band radio VHF-FM Channel 16. Comments or questions should be directed to Coast Guard Sector Maryland-national Capital Region, Waterways Management Division, at telephone number (410) 576-2674 or (410) 576-2693.
Chart 12211

****MD – CHESAPEAKE BAY - CHOPTANK RIVER – REGULATED AREA****

The annual "Cambridge Classic Power Boat Regatta" is scheduled to occur in the Choptank River during **May 13-14, 2017**, between 10 a.m. and 6 p.m. both days. The Coast Guard will establish a Regulated Area for all waters within of Hambrooks Bay and Choptank River west and south of a line commencing at Great Marsh Point, latitude 38°35'06" N., longitude 076°04'40.5" W., thence northeast to latitude 38°35'22.7" N., longitude 076°04'23.7" W., thence northwest to latitude 38°35'42.2" N., longitude 076°04'51.1" W. at Hambrooks Bar Light LLNR 24995, thence southwest to latitude 38°35'34.2" N., longitude 076°05'12.3" W., terminating at the Hambrooks Bay breakwall as it intersects the shoreline. Within the Regulated Area are the following described areas. Race area: All waters of Hambrooks Bay and Choptank River, in an area bound to the north by the Hambrooks Bay breakwall and bounded to the east by a line drawn along longitude 076°04'42" W. The actual placement of the Race Area will be determined by the marine event sponsor within the designated boundaries described. Buffer area: All waters within Hambrooks Bay and Choptank River (with the exception of the Race Area designated by the marine event sponsor) bound to the north by the breakwall and continuing along a line drawn from the east end of breakwall located at latitude 38°35'27.6" N., longitude 076°04'50.1" W., thence east to latitude 38°35'22.7" N., longitude 076°04'23.7" W., thence southwest to Great Marsh Point located at latitude 38°35'06" N., longitude 076°04'40.6" W.. Spectator area: All waters of the Choptank River, eastward and outside of Hambrooks Bay breakwall, thence bound by line that commences at latitude 38°35'25" N., longitude 076°04'51" W., thence east to latitude 38°35'22" N., longitude 076°04'36" W., thence southeast to latitude 38°35'19" N. longitude 076°04'33" W., thence northeast to latitude 38°35'22.7" N. longitude 076°04'23.7" W. **The Regulated Area will be enforced from 9:30 a.m. through 6:30 p.m. both days on May 13, 2017 and May 14, 2017.** The Coast Guard Patrol Commander (PATCOM) or designated marine event patrol may forbid and control the movement of all vessels in the Regulated Area. When hailed or signaled by an official patrol vessel, a vessel in this area shall immediately comply with the directions given. Failure to do so may result in expulsion from the area, citation for failure to comply, or both. The operator of any vessel in the Regulated Area shall (i) stop the vessel immediately when directed to do so by any Official Patrol and then proceed only as directed, (ii) all persons and vessels shall comply with the instructions of the Official Patrol, and (iii) when authorized to transit the Regulated Area, all vessels shall proceed at the minimum speed necessary to maintain a safe course that minimizes wake near the race course. The marine event patrol and PATCOM may be contacted on VHF-FM Channel 16. The Coast Guard PATCOM may terminate the event, or the operation of any vessel participating in the marine event, at any time if deemed necessary for the protection of life or property. Only designated marine event participants and their vessels and official patrol vessels are authorized to enter the Regulated Area. Spectators are only allowed inside the Regulated Area if they remain within a designated spectator area. Spectators may contact the Coast Guard PATCOM to request permission to either enter the Spectator Area or pass through the Regulated Area. If permission is granted, spectators may enter the Spectator Area or must pass directly through the Regulated Area as instructed by PATCOM at safe speed and without loitering. For any comments or questions, contact Coast Guard Sector Maryland-National Capital Region, at (410) 576-2674 or (410) 576-2693.
Charts 12266, 12268

MD – CHESAPEAKE BAY – COVE POINT TO SANDY POINT – SAILING REGATTA

An annual sailing regatta is scheduled to occur on the Chesapeake Bay on **May 20, 2017**, between 10 a.m. and 4:30 p.m. Up to 35 sailboats (30 to 45 ft in length) will race on a designated course located on waters north and south of the William P. Lane Jr. (US-50/301) Memorial Bridges, between the entrances to the Severn and Magothy River. Interested mariners may contact a Race Committee vessel via marine band radio VHF-FM channels 16 and 72. More information on the 7th Annual SCC/GIYS Regatta can be obtained at the Sailing Club of the Chesapeake website www.scc1944.org. For any comments or questions contact Coast Guard Sector Maryland-National Capital Region, Waterways Management Division, at (410) 576-2674 or (410) 576-2693.
Charts 12270, 12278, 12282

MD – CHESAPEAKE BAY – SEVERN RIVER– ANNAPOLIS HARBOR – SAILING REGATTA WEEKLY SERIES

A sailing regatta is scheduled to occur weekly in the Chesapeake Bay near the mouth of the Severn River, the Severn River, and Annapolis Harbor, from May 12, 2017 through **August 25, 2017**, between 5 p.m. and 8:30 p.m. Up to 40 sailboats (20-45 feet in length) will compete on fixed marked courses on the Severn River on the following race dates on Fridays in 2017: SERIES 1 - 12 and 19 May; 02, 09, 16, 23 and 30 June; SERIES 2 - 07, 14, 21 and 28 July; 11, 18 and 25 August. The Eastport Yacht Club's Race Committee can be contacted at race.committee@eastportyc.org, and via marine band radio VHF-FM channels 16, 73 and 05. For any comments or questions, contact Coast Guard Sector Maryland-National Capital Region, Waterways Management Division, at (410) 576-2674 or (410) 576-2693.
Charts 12270, 12282, 12283

MD - CHESAPEAKE BAY - COVE POINT TO SANDY POINT - CHESAPEAKE CHANNEL – FIREWORKS DISPLAY

A short-duration, aerial fireworks display is scheduled to occur along the Chesapeake Bay on **May 20, 2017** (rain date September 16, 2017), at 8 p.m. The fireworks will be discharged from the end of the pier at Breezy Point Beach and Campground in Calvert County, MD at Chesapeake Beach, MD, located in approximate position latitude 38°37'11.3" N, longitude 076°30'45.6" W. Mariners are urged to use caution when transiting the area, and absent specific guidance, should remain 150 yards from the fireworks discharge site. For any comments or questions contact Coast Guard Sector Baltimore Waterways Management Division at (410) 576-2674 or (410) 576-2693.
Chart 12266

MD – CHESAPEAKE BAY – COVE POINT TO SANDY POINT – EASTERN BAY – SEVERN AND MILES RIVERS – SAILING REGATTAS

Eastport Yacht Club's (EYC) annual sailing regattas are scheduled to occur in the Severn River and the Chesapeake Bay, near the mouth of the Severn River. Three individual events, with competing sailing vessels 24 to 45 feet in length, are scheduled on the following dates between 8 a.m. and 5 p.m. in 2017: **May 13** (Elf Classic Yacht Race - 15 participants); **May 27** (Annapolis to Miles River Race - 120 participants); and **May 28** (Miles River Race Back - 50 participants). The EYC Committee can be contacted at race.committee@eastportyc.org, and VHF-FM channels 16, 73 and 05. For any comments or questions, contact Coast Guard Sector Maryland-national Capital Region, Waterways Management Division, at (410) 576-2674 or (410) 576-2693.
Charts 12270, 12282, 12283

MD – CHESAPEAKE BAY – SEVERN RIVER & COLLEGE CREEK – REGULATED AREA

The U. S. Naval Academy will host its Blue Angels Air Show over the Severn River at Annapolis, MD on Wednesday, **May 24, 2017** at 2 p.m. High-speed, low-flying fixed-wing aircraft will operate between the Severn River (US-50) Bridge and Greenbury Point, MD. The event also includes a circle and arrival at 11 a.m. and a practice demonstration at 2 p.m. on Tuesday, May 23, 2017. As described in 33 CFR 100.501, a Regulated Area is established for all waters of the Severn River, from shoreline to shoreline, bounded to the northwest by a line drawn along the Severn River (US-50/301 highway) Bridge. The Regulated Area is bounded to the southeast by a line drawn from the U.S. Naval Academy Light at 38°58'39.5" N, 076°28'49.0" W, thence southeast to a point 1500 yards east of Chinks Point, MD at 38°57'41" N, 076°27'36" W, thence northeast to Greenbury Point at 38°58'27.7" N, 076°27'16.4" W. The effect will be to restrict vessel traffic on the Severn River and College Creek. The Regulated Area will be enforced from 9:30 a.m. to 4 p.m. on May 23, 2017, and from 9:30 a.m. to 4 p.m. on May 24, 2017. However, if the circle and arrival cannot be conducted on Tuesday, May 23, 2017 due to inclement weather, the Regulated Area will be enforced from 9:30 a.m. to 4 p.m. on Wednesday, May 24, 2017. Mariners are urged to schedule their transits on these waterways beyond the enforcement times on both days. The Patrol Commander or designated marine event patrol may forbid and control the movement of all vessels in the Regulated Area. When hailed or signaled by an official patrol vessel, a vessel in the area shall immediately comply with the directions given. Failure to do so may result in expulsion from the area, citation for failure to comply, or both. The marine event patrol and Patrol Commander may be contacted on VHF-FM channel 16. The operator of any vessel in the Regulated Area shall proceed at the minimum speed necessary to maintain a safe course that minimizes wake while within the Regulated Area. All persons and vessels shall remain outside the designated air show box. A marked temporary access channel (8 red buoys and 8 green buoys) will be established near Horn Point, to allow vessels to transit into and out of Annapolis Harbor during the event; vessels operating in this area will do so at their own discretion. At no time will spectators be permitted to obstruct either the temporary access channel or the federal navigation channel outside the Regulated Area. A "Commercial Vessel Spectator Zone" is located immediately adjacent to the temporary access channel, bounded by a line commencing at 38°58'38.2" N, 076°27'56.9" W, thence southeast to 38°58'24.9" N, 076°27'47.6" W, thence west to 38°58'22.3" N, 076°27'54.5" W, thence northwest to 38°58'28.3" N, 076°28'11" W, thence east to point of origin. This designated spectator area lies generally in the center portion of Middle Ground Anchorage, Severn River, MD, and is restricted to commercial small passenger vessels pre-approved by the Captain of the Port Maryland-National Capital Region for spectator area access. Mariners should expect the presence of a single U.S. Navy Yard Patrol craft anchored in the middle of the Severn River during May 23-24, 2017, used to mark the centerline of the air show flight box. In addition, several floating markers will be placed along the northern and southern boundaries of the air show box to indicate a buffer area established for Coast Guard safety patrol and enforcement operations. For any comments or questions, contact Coast Guard Sector Maryland-National Capital Region at (410) 576-2674 or (410) 576-2693. During the events, the Coast Guard Station Annapolis Officer-of-the-Day can be contacted at (410) 267-8108.
Charts 12282, 12283

******MD – CHESAPEAKE BAY – COVE POINT TO SANDY POINT – SEVERN RIVER – SAILING REGATTAS******

The Annapolis Yacht Club's (AYC) annual sailing regattas are scheduled to occur in the Severn River and the Chesapeake Bay, near the mouth of the Severn River, between 10 a.m. and 4 p.m. 22 individual events, with competing sailing vessels 8 to 45 feet in length, are scheduled on the following dates in 2017: **April 29** (Spring One Design - 25 participants); **May 5-7** (NOOD Regatta - 200 participants); **May 13** (Spring Harbor Regatta - 25 participants); **June 10** (Annual Regatta - 45 participants); **June 17** (CRAB Cup - 4 participants); **June 24-25** (U.S. Sailing Match Race Qualifier - 8 participants); **July 6** (Junior Annual Regatta - 40 participants); **July 8-9** (Free State Team Race - 12 participants); **July 14-18** (Ida Lewis Regatta - 40 participants); **July 22** (Summer One Design Regatta - 25 participants); **August 26-27** (Corinthian Cup - 12 participants); **September 9-10** (Harbor 20 East-Wests - 16 participants); **September 16-17** (Inter-Club Team Race - 8 participants); **September 22-24** (J/35 North Americans - 15 participants); **September 30-October 1** (Fall Series Weekend 1 - 50 participants); **October 7** (Fall Series Distance Race - 75 participants, and Fall Harbor Regatta - 25 participants); **October 14-15** (Fall Series Weekend 2 - 60 participants); **October 17-19** (Warrior Sailing Project - 8 participants); **October 21-22** (Fall Eschells - Lippincott - 30 participants); **October 28-29** (Halloween Howl - 45 participants, and J/105 & J/35 Fall Championships - 40 participants). The AYC Race Committee can be contacted via VHF-FM marine band radio and at <http://www.annapolisyac.com/racing/contacts>. For any comments or questions, contact Coast Guard Sector Maryland-National Capital Region, Waterways Management Division, at (410) 576-2674 or (410) 576-2693.
Charts 12270, 12282, 12283

******MD – CHESAPEAKE BAY – CHESTER RIVER – REGULATED AREA******

The annual reenactment portion of the "Chestertown Tea Party Festival" is scheduled to occur along the Chester River on Saturday, May 27, 2017, at 2 p.m. The key component of the event includes the movements and anchorage of the Schooner SULTANA off Chestertown, MD. As described in 33 CFR Section 100.501, special local regulations establish a regulated area on all waters of the Chester River, within a line connecting the following positions: Latitude 39°12'27" N., longitude 076°03'46" W., thence to latitude 39°12'19" N., longitude 076°03'53" W., thence to latitude 39°12'15" N., longitude 076°03'41" W., thence to latitude 39°12'26" N., longitude 076°03'38" W., thence to the point of origin at latitude 39°12'27" N., longitude 076°03'46" W., located at Chestertown, MD. This area will be enforced from 1 p.m. to 4 p.m. on May 27, 2017. The Patrol Commander or designated marine event patrol may forbid and control the movement of all vessels in the regulated area. When hailed or signaled by an official patrol vessel, a vessel in these areas shall immediately comply with the directions given. Failure to do so may result in expulsion from the area, citation for failure to comply, or both. The marine event patrol and PATCOM may be contacted on VHF-FM Channel 16. For any comments or questions, contact Coast Guard Sector Maryland-National Capital Region, Waterways Management Division, at (410) 576-2674 or (410) 576-2693.
Chart 12272

******MD – CHESAPEAKE BAY – BALTIMORE HARBOR – NORTHWEST HARBOR – SAILING REGATTA WEEKLY SERIES******

A sailboat racing series is scheduled to continue in Baltimore Harbor each Thursday evening through **September 29, 2017**, between 6 p.m. and 8:30 p.m. Approx 16 sailboats (22 feet in length) will compete along a designated race course located in one of three areas in Northwest Harbor: (A) Entrance to Inner Harbor, northwest of Domino Sugars wharf; (B) West Channel, east of Tide Point; or (C) East Channel, south of the Canton Waterfront Park. Interested mariners may contact the Downtown Sailing Center's Race Committee on marine band radio VHF-FM Channels 16 and 71. For any comments or questions contact Coast Guard Sector Maryland-National Capital Region, Waterways Management Division, at (410) 576-2674 or (410) 576-2693.
Chart 12281

VA - MD - POTOMAC RIVER – MATTAWOMAN CREEK TO GEORGETOWN – UPPER POTOMAC RIVER - LITTLE HUNTING CREEK – FIREWORKS DISPLAY

A short-duration, aerial fireworks display is scheduled to occur on the Potomac River, from a barge near the grounds of George Washington's Mount Vernon Estate, on **May 18, 2017** at 9:45 PM. Mariners are urged to use caution when transiting the area, and absent specific guidance, reminded to heed the directions of patrolling law enforcement and public safety officials, and absent specific guidance, should remain 500 feet from the fireworks barge in approximate position latitude 38°42'22.4" N., longitude 077°04'59.5" W., located near Little Hunting Creek LB 4 (LLNR 18430). For any comments or questions contact Coast Guard Sector Maryland-National Capital Region, Waterways Management Division, at (410) 576-2674 or (410) 576-2693.
Chart 12289

VA – MD – POTOMAC RIVER – LOWER CEDAR POINT TO MATTAWOMAN CREEK – MATTAWOMAN CREEK – SWIM EVENT

The swim portion of an annual triathlon is scheduled to occur in Mattawoman Creek during **May 20-21, 2017**, between 8 a.m. and 10 a.m. both days. Up to 500 participants (starting in waves) will compete on a designated 1500-meter International course on Saturday and 750-meter Sprint course on Sunday, located at the boat launch area at General Smallwood State Park in Marbury, MD. Swimmers will be supported by sponsor-provided kayaks. Official patrol vessel on scene can be contacted on marine band radio VHF-FM channel 16. For any comments or questions, contact Coast Guard Sector Maryland-National Capital region at (410) 576-2674 or (410) 576-2693.
Charts 12288, 12289

VA – MD - POTOMAC RIVER - MATTAWOMAN CREEK TO GEORGETOWN - OCCOQUAN RIVER – BOAT PARADE

The Occoquan River Maritime Association's annual "Blessing of the Fleet" is scheduled to occur on **May 20, 2017** (rain date May 21, 2017), from 10 a.m. to 2 p.m. Up to 100 various vessels (18 to 65 feet in length) will transit under power from Occoquan River Channel Light 14 (LLNR 18300) outbound on the Occoquan River to the Belmont Bay Harbor Marina. Mariners are urged to use caution when transiting the area and remain clear of the parade route, and if necessary, pass the procession safely as instructed, and reducing vessel speed to that necessary to maintain safe course while operating near participating vessels. Official patrol personnel on scene can be contacted on marine band radio VHF-FM channel 16. For any comments or questions contact Coast Guard Sector Maryland-national Capital Region, Waterways Management Division, at (410) 576-2674 or (410) 576-2693.
Chart 12289

VA - MD - POTOMAC RIVER – LOWER CEDAR POINT TO MATTAWOMAN CREEK – UPPER POTOMAC RIVER – FIREWORKS DISPLAY

A short-duration, aerial fireworks display is scheduled to occur along the Potomac River, at the Town of Quantico, VA, on **May 27, 2017** at 9 PM. Mariners are urged to use caution when transiting the area, reminded to heed the directions of patrolling law enforcement and public safety officials, and absent specific guidance, should remain at least 100 feet from the fireworks site at the Raftelis Potomac River Park pier, in approximate position latitude 38°31'17.6" N., longitude 077°17'14.1" W., located near Upper Potomac River Channel Buoy 43 (LLNR 18065). For any comments or questions contact Coast Guard Sector Maryland-National Capital Region, Waterways Management Division, at (410) 576-2674 or (410) 576-2693.
Chart 12289

******VA – MD – POTOMAC RIVER – PENTAGON BASIN TO WILLOUGHBY BAY – SWIM******

The Fitch Foundation will be hosting the Cross Country Swim for Veteran Suicide Prevention beginning at 5 a.m. and ending at 7 p.m., each day, from June 3, 2017 through on **June 23, 2017**. The swim be start at the Pentagon Basin in the Potomac River in Maryland and will end in Willoughby Bay. Mariners are requested to use caution when transiting the area.
Chart 12245, 12280, 12289, 12288, 12286, 12233,

MD - VA - CHESAPEAKE BAY - MOUTH OF SEVERN RIVER TO HAMPTON - VA

The Down the Bay Race Virginia Cruising Cup will occur in the Chesapeake Bay at the mouth of the Severn River, MD and proceed down the bay finishing at Fort Monroe in Hampton, VA. This event will begin at 10 a.m. on May 26, 2017 and end at 10 p.m. on **May 27, 2017**. Mariners are requested to use caution when transiting the area.

DC – UPPER POTOMAC RIVER – MATTAWOMAN CREEK TO GEORGETOWN – GEORGETOWN CHANNEL - REGULATED AREA

The "2017 Washington DC Dragon Boat Festival" is scheduled to occur in the Upper Potomac River during **May 20-21, 2017**, from 9 a.m. to 5 p.m. on Saturday and from 9 a.m. to 3 p.m. on Sunday. The rowing regatta consists of four or five boats (45 feet in length) racing per heat, along marked designated 250-meter (Saturday) and 500-meter (Sunday) courses located between the Kennedy Center and Thompson's Boat Center. Regatta course set up is scheduled to occur between 6 a.m. and 7 a.m. both days. As described in 33 CFR Sec. 100.501, a Regulated Area is established for all waters of Upper Potomac River, Washington, DC, from shoreline to shoreline, bounded upstream by the Francis Scott Key (US-29) Bridge and downstream by the Theodore Roosevelt (I-66/US-50) Bridge. The Regulated Area will be enforced from 8 a.m. to 6 p.m. on May 20, 2017 and from 8 a.m. to 4 p.m. on May 21, 2017. The Patrol Commander or designated marine event patrol may forbid and control the movement of all vessels in the Regulated Area. The designated marine event patrol or Patrol Commander can be contacted on marine band radio VHF-FM channel 16. When hailed or signaled by an official patrol vessel, a vessel in the area shall immediately comply with the directions given. Failure to do so may result in expulsion from the area, citation for failure to comply, or both. Mariners are urged to schedule their transits on this waterway beyond the enforcement times. For any comments or questions contact Coast Guard Sector Maryland-National Capital Region, Waterways Management Division, at (410) 576-2674 or (410) 576-2693.
Chart 12289

VA - CHESAPEAKE BAY - ELIZABETH RIVER

Norfolk Festevents Ltd will be hosting the Waterside District Grand Opening Maritime Salute that will be held on the Elizabeth River in vicinity of Town Point Reach, beginning at 1:45 pm and ending at 2:45 pm, on **May 13, 2017**. Mariners are requested to use caution while transiting the area.
Chart 12253

VA - CHESAPEAKE BAY - ELIZABETH RIVER

The Portsmouth Boat Club Barnacle series races will occur in the Elizabeth River from Lambert Bend to Town Point Reach. These events will take place on April 14, 21 and 28, 2017; May 5, and 12, 2017; June 30, 2017; July 4, 14, 21, 28, 2017; August 4, 2017; September 1, 8, 15, 22 and 29, 2017, beginning at 5:45 p.m. and ending at 8:30 p.m. Races that are scheduled for May 20 and **October 7, 2017** will begin at 9:30 a.m. and end at 12:30 p.m. Mariners are requested to use caution when transiting the area.

******VA - CHESAPEAKE BAY - ELIZABETH RIVER - LAFAYETTE RIVER******

The Norfolk Yacht and Country Club will be hosting the Norfolk Yacht Spring Race Series at the confluence of the Elizabeth and Lafayette River, Norfolk, VA. The sailboat races will begin at 6 p.m. and end at 8 p.m., every Friday, through **June 2, 2017**. Mariners are advised to use caution while transiting the area.
Chart 12245

VA - CHESAPEAKE - DISMAL SWAMP CANAL

The Paddle for the Border 2017 will take place in the Dismal Swamp Canal, beginning at 7 a.m. and ending at 2 p.m. on **May 6, 2017**. While the event should not impede traffic, mariners should use caution while transiting the area.
Chart 12206

VA - CHESAPEAKE BAY - HAMPTON BAR - HAMPTON FLATS

The Hampton Yacht Club will be hosting the Wednesday Night Races in Hampton Roads and Hampton Bar in Hampton Roads, VA. The sailboat regattas will begin at 5:30 p.m. and end at 8 p.m., every Wednesday night, beginning April 5, 2017 through **September 27, 2017**. Mariners are requested to use caution and bare steerage when transiting the area.
Chart 12245, 12222, 12221

******VA - CHESAPEAKE BAY - BUCKROE BEACH******

Mariners are advised that the Summer Bay Race Week 2017, will occur IVO Buckroe Beach, Hampton VA. This event will take place on June 2, 2017 through **June 4, 2017** beginning at 8:00 a.m. and ending at 5:00 p.m.. Mariners are requested to use caution when transiting the area.
12222

VA - CHESAPEAKE BAY - HILLS BAY

The Fishing Bay Yacht Club's One Design Spring Series #2, will occur in Hills Bay IVO of Gwynn Island, beginning at 9 a.m. and ending at 5 p.m. on **May 21, 2017**. Mariners are requested to use caution when transiting the area.
Chart 12235

VA - CHESAPEAKE BAY - HILLS BAY

The Fishing Bay Yacht Club's One Design Family Regatta, will occur in Hills Bay IVO of Gwynn Island, beginning at 9 a.m. and ending at 5 p.m. on **May 27, 2017**. Mariners are requested to use caution when transiting the area.
Chart 12235

VA - CHESAPEAKE BAY - PIANKATANK RIVER - DELTAVILLE

The Fishing Bay Yacht Club's Offshore Spring Series #3, 2017, will occur in the Chesapeake Bay at the mouth of the Piankatank River. This event will take place beginning at 9 a.m. and ending at 5 p.m. on **May 13, 2017**. Mariners are requested to use caution when transiting the area.
Chart 12235

VA - CHESAPEAKE BAY - PIANKATANK RIVER - DELTAVILLE

The Fishing Bay Yacht Club's Offshore Spring Series #4 2017, will occur on the Chesapeake Bay at the mouth of the Piankatank River. This event will take place beginning at 9 a.m. and ending at 5 p.m. on **May 20, 2017**. Mariners are requested to use caution when transiting the area.
Chart 12235

VA - CHESAPEAKE BAY - PIANKATANK RIVER - DELTAVILLE

The Fishing Bay Yacht Club's Open House Regatta 2017, will occur in the Chesapeake Bay at the mouth of the Piankatank River. This event will take place beginning at 9 a.m. and ending at 5 p.m. on **May 28, 2017**. Mariners are requested to use caution when transiting the area.
Chart 12235

VA - RAPPAHANNOCK RIVER - BROAD CREEK

The Christ Church Parish and Norview Marina will be holding a Blessing of the Fleet in Broad Creek, beginning at 2:30 p.m. and ending at 4:05 pm, on **May 28, 2017**. A rain date is scheduled for June 4, 2017. Mariners are requested to use caution when transiting the area.

VA - LAKE ANNA

The Kinetic Triathlon will take place in Lake Anna in the vicinity of Lake Anna State Park in Spotsylvania, VA. The swim portion of the event will begin at 7 am and end at 11 am, daily, on May 13, 2017 and **May 14, 2017**. Mariners are requested to use caution and bare steerage when transiting the area.



WWW VIP SHOALING

**NOT TO BE USED
FOR NAVIGATION**

At the entrance to Nandua Creek

VIP Day Beacons removed to
50
Working VIP Day Beacon 51 to
VIP Day Beacon 80

VIP Day Beacon 107 to
VIP Day Beacon 265

Oyster Creek Channel Junction Lighted
Buoy OC to Oyster Creek Light 10

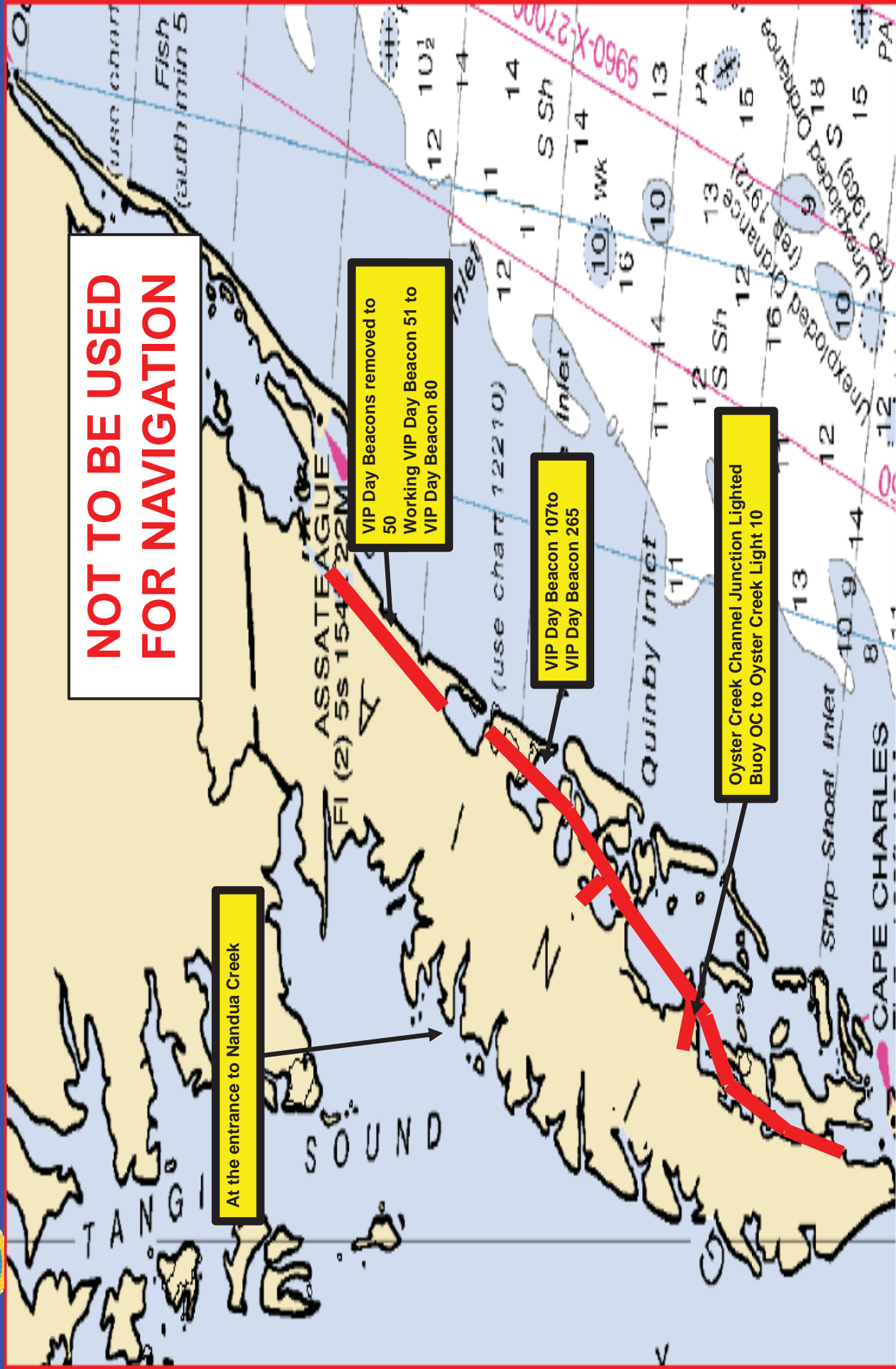

Waterway	Depth	Notes
1 Oregon Inlet	< 10'	Significant shoaling, dredged often
2 Hatteras Inlet	< 8'	Significant shoaling
3 Ocracoke Inlet	< 12'	Shifting shoals
4 Barden Inlet	< 12'	Shifting shoals - ferry route (Parts of Barden <3')
5 Beaufort Inlet	>25'	shoaling, dredging sked for Mar-Apr 17
6 Bogue Inlet	< 10'	Shifting shoals
7 New River Entrance	< 10'	Shifting shoals
8 New Topsail Inlet	<12'	Shifting shoals
9 Masonboro Inlet	<12'	Stable
10 Carolina Beach Inlet	<12'	Shifting shoals
11 Cape Fear River Ent & Channel	>25'	Stable –Port Auth proposal to deepen basin to 49'. Dredging in northern section as of late Feb 2017
12 Lockwoods Folly Inlet	<10'	Shifting shoals
13 AICWW CFR - Little R'	<12'	Unstable/shoaling in numerous areas
14 AICWW Beaufort - CFR	<12'	Unstable/shoaling in numerous areas
15 Core Sound	<12'	Significant shoaling – ferry route (Parts of Barden <3')
16 Pamlico Sound	<12'	Minimal shoaling – ferry routes
17 AICWW VA - Beaufort	<12'	Stable
18 Albemarle & Currituck Sounds	<12'	Minimal shoaling - ferry

Waterways Conditions

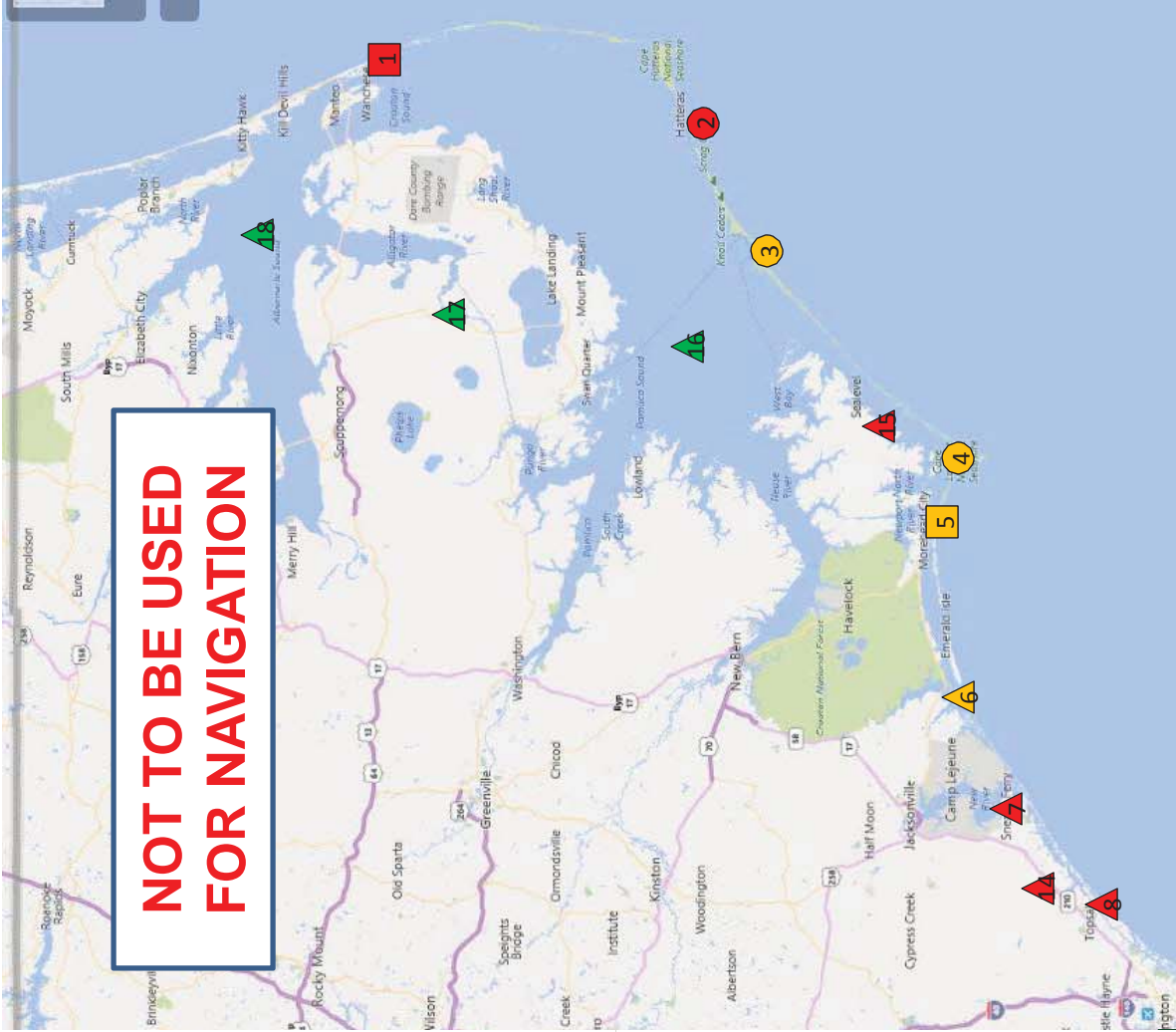

Waterway Maintenance	Stable	Moderate	Severe
Federal Project Maintained	Green Square	Yellow Square	Red Square
Federal Project Not Maintained	Green Triangle	Yellow Triangle	Red Triangle
Non Federal	Green Circle	Yellow Circle	Red Circle